THE WEATHER

Fair tonight and Wednesday; light southwest winds.

THE LOWELL SUN

6 O'CLOCK

ESTABLISHED 1878 · LOWELL MASS. TUESDAY SEPTEMBER 10 1912 · PRICE ONE CENT

GADBOIS FOUND NOT GUILTY

Lowell Letter Carrier Charged With Assaulting Woman at Her Home

The case of Narcisse Gadbois, the rural free delivery post man, who was before the superior court yesterday charged with assaulting Mrs. Sarah Chenard of Dracut on July 13 last, when he went there to deliver a letter was completed yesterday afternoon and a sealed verdict returned by the jury. When opened in Cambridge today the verdict was found to be "not guilty," releasing Mr. Gadbois. When tried in the police court, defendant was found guilty and a fine of fifty dollars was imposed.

The superior court adjourned yesterday afternoon at the court house here and the session was begun at the court house in East Cambridge this morning were there were a large number of cases to be tried. The next session in Lowell will take place in November. There will be a sitting of the probate court on the third Tuesday of this month.

FIRE AT THE STATE INFIRMARY

The fire drill was put to a test at the state infirmary in Tewksbury Centre last night and proved very effective, despite the fact that those who took part in the drill were mostly all insane women. The cause of the hurried exit was a threatening fire which broke out in one of the buildings occupied by women. The blaze, however, was discovered in time and what might have been a serious fire was quickly extinguished by the fire department of the institution.

The fire broke out in a linen closet in the women's building right below the bathroom. At 10.45 o'clock one of the nurses smelled smoke and she immediately notified the office by telephone. The superintendent, Dr. John H. Nichols, as well as the assistant superintendent, Dr. George A. Pierce, were quickly on the scene and they at once notified the engineer. An investigation was made. The blaze had burned its way through the ceiling of the linen closet and into the bathroom.

The fire department of the institution was summoned and in the meantime the fire drill was put to a test. The inmates were all marched out of the building in regular marching order without the least excitement, and those who were unable to walk were carried out, about nine invalids being placed on stretchers and carried out of the building, while Dr. Pierce carried three women in his arms.

The firefighters got very busy and in a short time had the flames under control, but not before the closet and bath room had been entirely gutted.

Telephone Alarm

A telephone alarm at 4.55 o'clock this afternoon summoned a portion of the fire department to a slight blaze in a house in Stackpole street belonging to George Husson. The fire was caused by a spark from either a pipe or cigaret stub coming in contact with a can of paint. Some bed clothing was burned, but the damage to the interior of the building was slight.

Ash Barrel Fire

At 9.20 o'clock this morning the department was called to an ash barrel fire in Worthen street in property belonging to the Dempsey heirs. The blaze was soon extinguished.

"Would Not Be Without It"

Writes a mother referring to Anti-sen "it does my little boy so much good."

Anti-sen cures all ordinary troubles of infants and children—indigestion, sour stomach, biliousness, constipation, diarrhoea, colic, worms, teething ailments—and it does so without producing any unpleasant after effect. It is absolutely free from alcohol and narcotics; perfectly safe.

Anti-sen is sold by all druggists. 25c. Made only by C. I. Hood Co., Lowell, Mass.

Children Residing in Pawtucket School District Will Not be Allowed to Attend Bartlett School

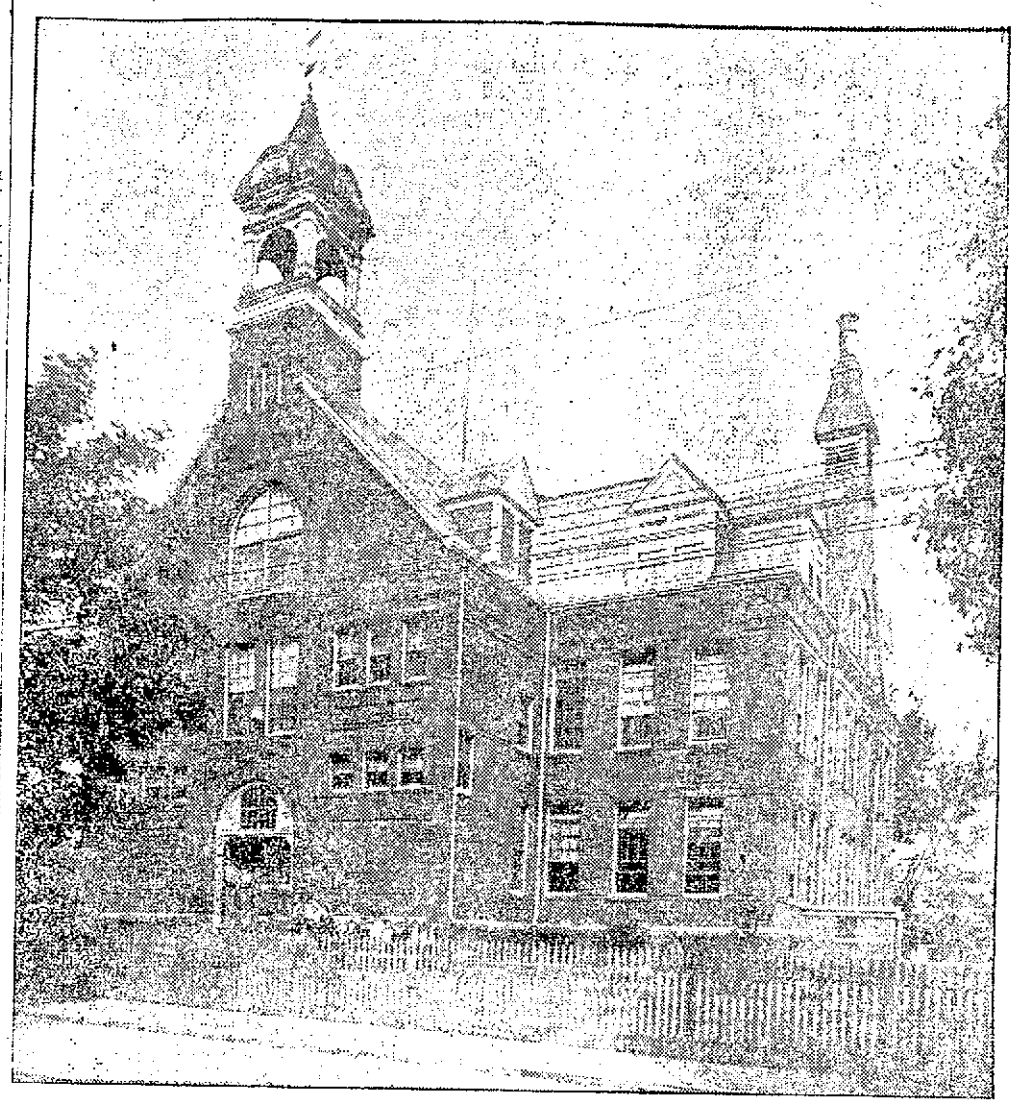

THE PAWTUCKET SCHOOL

The new superintendent of schools, Hugh J. Molloy, took office this morning and his predecessor, Arthur K. Wentworth, stepped down and out. Mr. Molloy visited some of the schools yesterday and today he called at the Greene and Pawtucket schools. The schools visited by the new superintendent yesterday included the high, Bryson, Butler and Riverside schools. "And, by the way," said Mr. Molloy, speaking of the schools visited, "the teachers at the Riverside school's recorded an attendance of 200 pupils. I think the papers gave the attendance as 100."

Mr. Molloy had no statement to make as to his administration or the schools. He said he would expect that all of the news having to do with the schools should properly come from him, but further than that, he said, he had no statement to make. He said he did not know of any controversy having to do with the transfer of children from the Bartlett to the Pawtucket school except what he had seen in the newspapers.

Pawtucket School Trouble

There is nothing absolutely new about the Bartlett-Pawtucket school controversy with the exception that Dr. Bagley of the school board ordered children belonging in Pawtucketville from the Bartlett school to the Pawtucket school and it is understood that the school committee will uphold him in his action. The river is supposed to be the dividing line between the two districts and the children living on the Pawtucketville side of the river are supposed to attend the Pawtucket school. About 100 have not done so in the past because the school board or committee seemed reluctant to assert its authority in the matter.

It is not a new thing for the parents of Pawtucketville children to insist upon sending their children to the Bartlett school. That has been the case for years, and it is something that would seem to be up to the school board to iron out.

The number of pupils registered at the Bartlett school today was 447 and that was about 100 less than normal meaning that about 100 had been sent back to the Pawtucket school by Dr. Bagley. He appeared at the Bartlett school yesterday forenoon and ordered all the pupils that lived in Pawtucketville district to go over to the Pawtucket school.

It was stated that between 90 and 100 pupils were sent away from the Bartlett school and that less than half of them reported at the Pawtucket school. It was also stated that a mass meeting of parents of children ordered out of the Bartlett school would be held in the Pawtucketville church tonight. The Sun made careful inquiry in Pawtucketville this forenoon relative to the proposed meeting and was unable to learn anything definite concerning it. One woman said she understood that a meeting would be held and suggested that Mr. Thomas Varnum might know something about it. A reporter called Mr. Varnum's house by telephone and was directed to call Mr. W. T. S. Bartlett as the man who would know all about it. The reporter called Mr. Bartlett's house and store and learned that Mr. Bartlett was not at home today. The reporter asked both at the house and store if anything was known concerning the meeting and they answered that they did not know much about it.

Dr. Bagley talked, this forenoon, with a reporter for The Sun, and this, in substance, is what he said: "There isn't any record of any transfers having been made from the Pawtucket school to the Bartlett school. I do not see any reason why a certain number of children from Pawtucketville should attend the Bartlett school. The Pawtucket school is for Pawtucketville children and if there is anything the matter with the Pawtucket school I want to know it and the school committee, as a whole, wants to know about it. You can put it down in black and white that any action of mine in this matter has had the sanction of a majority of the school board."

Paper On Fire

At 8.15 o'clock last night a fire started in a pile of paper in a cellar of a house in Smith street owned by Frank Harris. The blaze was soon extinguished.

CHILDREN AT GREEN SCHOOL WAITING FOR THE BELL

MANY OFFENDERS IN COURT

Judge Enright Disposed of a Number of Cases in Police Court Today

Wilfred Locke and Joseph Denomme, each 17 years of age, were arraigned before Judge Enright in police court this morning on complaints charging them with breaking and entering the store of Charles Watson in John street and the larceny therefrom of about [illegible] cents. Locke was charged in a second complaint with breaking and entering the store of James McGarvey and the larceny therefrom of $8.46. Locke pleaded guilty to the complaint charging him with entering the John street store but a plea of not guilty was entered in the other case. Denomme entered a plea of not guilty to the complaint against him.

From the testimony offered it appeared that about midnight on the night of the fifth of September Locke with the assistance of a key entered Watson's store in John street and succeeded in finding about four cents in money in the cash register, but before he could get away Patrolman Patrick Clark placed him under arrest and later Denomme was arrested. Patrolman Clark is deserving of great praise for his work in these cases.

A woman who resides over the store testified that about 11.50 p. m. she was looking out of the window and saw Denomme standing outside the door and heard some other person fitting a key in the lock. The clerk in the store occupies a room in the same building and she notified him that there was a burglar down stairs.

The clerk rushed downstairs after dressing and said he saw two persons in the store, but that one ran away. He grappled with the other and then shouted for help.

Patrolman Patrick Clark who was passing along Anne street at about that time was attracted to the scene by the shouts of the clerk and placed Locke under arrest.

When questioned by Capt. Atkinson at the police station it is alleged that he implicated Denomme and the latter was then arrested.

Inasmuch as but one complaint was heard this morning the court decided to defer sentence until tomorrow morning at which time the other complaint against Locke will be tried.

Threatened His Employer

Joseph Green, a fine specimen of manhood, weighing 195 and standing six feet, four inches in his stocking feet, was charged with having threatened Supt. Albert E. Facey, who is in charge of the structural work of the repair shops of the Boston & Maine railroad in Billerica. He entered a plea of not guilty.

Green is a steel worker, who has been in the employ of the company in different parts of the country for the past nine years, but had been at work in Billerica under Supt. Facey but a short time.

Supt. Facey testified that last Wednesday Green went to him and said that he was going to quit work and wanted transportation back to New York, which he claimed was due him. Witness said that Green had some money coming to him, but refused to give him transportation to New York unless he remained on the job until it was completed. This Green refused to do and then left.

On Thursday Green returned to work and had some more words with the superintendent and the latter said that the man threatened to give him a "licking." He said he was afraid of Green and Thursday when the latter entered his office and said he was going to beat him, he put his hand on a revolver which he had in his desk and was prepared to defend himself and then had his timekeeper telephone to officer Martin Conway.

Two witnesses testified that they heard Green make the threats.

Green, testifying in his own behalf, said that the superintendent said he would bore him full of holes. He said that the trouble arose over the failure of the superintendent to give him transportation to New York which he said was coming to him. He denied that he used any threatening language.

The court, however, decided that Green was guilty and was going to place him under bonds to keep the peace for six months but inasmuch as the defendant did not have any friends in this city he decided that if Green would accept the money that was coming to him and leave the state within 24 hours he would give him the opportunity. Green said he would leave the state and was then placed in the custody of Officer Conway, who is to see that he purchases a ticket for New York.

Held For Grand Jury

The continued case of Gilbert Miron, charged with breaking and entering the residence of Lawrence Welch in Lee street with intent to commit larceny, was resumed this morning and after the judge heard Miron's testimony he found probable cause of guilt and held the man for the grand jury.

Miron's testimony was to the effect that he was in an intoxicated condition and did not know what had happened, but he denied having any intention of breaking into the house.

Cases Continued

The cases of Harry Goldman, Max Berlin and Joseph Butler, charged with doing business without filing a certificate with the city clerk, were continued until Saturday morning at the request of counsel for the defense.

Arthur A. Spere, who was charged with a similar offense, appeared in court yesterday afternoon and after being found guilty paid a fine of $5.

Other Cases

The case of Manuel Rodrique, charged with assault and battery, was continued till Thursday.

The case of Henry Caron, charged with neglecting to provide for his minor children was continued till tomorrow morning.

Michael Mone, charged with drunkenness was sentenced to three months in jail. Mary McNally was placed in the custody of the probation officer for one year.

John L. Bowers, Edward M. Bent and John Flynn were fined $6 each. There were four first offenders who were fined $2 each and seven simple drunks were released by the probation officer.

MIDDLESEX NORTH FAIR

To be Held in Town Hall in Chelmsford Thursday and Friday

The arrangements for the annual fair of the Middlesex North Agricultural society to be held at the town hall in Chelmsford Centre on Thursday and Friday of this week are completed and the members expect that this year's fair will be one of the most successful in recent years. This year the state has made available $1000 in prizes and owing to this fact many are expected to enter for the premiums.

The common in front of the hall will also be utilized for fair purposes and the latter will include a midway, a race track, etc. and many outdoor attractions will be stationed on the green. The present weather has been very encouraging to the managers and they say if the ideal conditions continue Chelmsford will see one of the largest crowds that ever assembled in the progressive town.

Exhibits will be entered from all the surrounding towns and also from Lowell and some of the cities and the exhibit committee is confident of having a great display of products and materials for the visitors to inspect.

Woman's Best Help

to the good health which comes from regular action of the organs of digestion and elimination—to freedom from pain and suffering—to physical grace and beauty—is the harmless, vegetable remedy

BEECHAM'S PILLS

Sold everywhere · In boxes 10c., 25c.

The Secret of Southern Beauty

A dazzling complexion, made and *kept* soft, smooth and clear by the harmless beautifier—

Wilson's Freckle Cream

It will *positively* remove freckles, tan, sunburn and clear the skin, or we give your money back. Try it, *now*.

RIKER-JAYNES DRUG STORE, 123 Merrimack St.

PLEASANT SUNNY FLAT OF SIX rooms pantry and bath, modern conveniences. Inquire at 37 Smith street.

SUNLIGHT SHOE STORE

Tremendous Slaughter Crash! Crash! Crash!

All our $3.50, $4.00 and $5.00 Men's Oxford Shoes, all leathers, now.....$2.00 Per Pair

Ladies! This is your chance to buy your Oxford Shoes cheap—$3.00, $3.50 and $4.00 Oxfords now.....$1.98 Per Pair

$2 and $2.50 Oxfords, now $1.00 Per Pair

Sunlight Shoe Store, 100 Central Street

Will Savings Bank Interest Ever Bring You Financial Independence?

Look that question squarely in the face.—then take a peep at your bank book.

If you deposited $100 in the savings bank ten years ago, and kept it there steadily you will find yourself richer by $48.36.

If you were wiser and put the money in a 6 per cent. real estate mortgage your money has earned $60.

How much has some one you know made by investing the same amount in a good stock?

One Thousand Dollars invested in Lucile stock a few years ago is returning $8,000 per year in dividends and the shares can now be sold for $65,000.

One Thousand Dollars invested in the stock of the Fullerton Oil company yields $5,000 in dividends and the stock can now be sold for $55,300.

One Thousand Dollars invested in Pinal at 60 cents per share has paid dividends as much as $2,988 per year and the shares could then have been sold for $44,600.

One Thousand Dollars invested in Sterling is returning $3,333 in dividends and the stock could be sold for $12,000.

Claremont, Monte Cristo and Palmer are also examples of exceptional returns to be obtained from sound oil investments.

The above are only a few illustrations that come readily to mind. There are many more. Investments in oil stocks have doubled and trebled in a short while as new wells were brought in and sensational advances in one oil stock or another are almost daily occurrences.

If you want your money to bring you an income, invest it where it has the chance. Savings banks seldom pay more than 4 per cent.; Real Estate Mortgages net 5 or 6 per cent. Numerous stocks are paying 10 to 100 per cent. yearly and thousands of people are financially independent as a result of such investments.

Concord Petroleum stock is now selling at $1.00. It should bring many times this price when the company's property is fully developed. Concord's 820 acres will accommodate more than 200 wells and it is only a matter of drilling these wells to get larger earnings.

Arrangements have already been made for further drilling and for the purpose of putting down several wells without delay a block of treasury stock is offered for subscription.

If you have $50, $300 or $5,000 placed where the earnings are small invest it in Concord stock while obtainable at $1.00 a share. Don't wait till the price advances, subscribe now, or if you want further information write or call without delay.

Austin-Kellner Company

BAY STATE BLDG., LAWRENCE, MASS.

Everybody IS GOING TO THE ELKS OUTING (Lowell Lodge 87) —AT— Canobie Lake Park —ON— Thurs., Sept. 12

Big Program of Sports for Attractive Prizes

Open to All

Tickets, Including Transportation, $2.00

FORD, THE RING MANUFACTURER

Lowell has again been heard from beyond the limits of this country. This time it is through the genius of William H. Ford, our well known citizen and jeweler. Mr. Ford is the inventor who conceived a new system of manufacturing rings that practically revolutionized the whole industry in that line of manufacture, and so superior is his workmanship that greater results can be obtained with a great saving for both the manufacturer and the purchaser. There seems to be hardly any limit to what can be done when one is fortunate enough to have the Ford system. Mr. Ford has just returned from Canada, where at Hamilton, Ontario, he installed a complete outfit of his inventions, and it has given such entire satisfaction to the purchasers that they are more than pleased, and they have written a letter to Mr. Ford, as a testimonial, as follows:

"We, the undersigned, have recently installed the Ford casting system in our factory at Hamilton, Ontario, for the manufacture of gold rings and other jewelry.

"During the two weeks that Mr. Ford was in our city, a large number of different rings were made by this system. After the installation of the plant, Mr. Ford instructed two operators in the working of the same.

"The rings above mentioned were all [illegible] and found perfect. The time was kept of the start of each operation to the finishing of the ring.

"After looking over our books and figuring up the cost of making the rings, we find there is a saving of 50 per cent. on the rings that were made by the Ford system. Another large saving is that this system does away with very costly steel dies.

"In many cases there are rings that cannot be made in dies, owing to the shape and undercut parts. With the casting system of Mr. Ford's it will bring out any ring of any shape, and a single order can be filled at once and will cost no more in proportion than a quantity.

"We are willing at any time to allow Mr. Ford to show any reputable American house the working of the plant in our factory."

THE LEVY BROS., Limited,
JOSEPH LEVY."

In Mr. Ford's window are five large photographs of the different machines of his invention, taken in the factory of The Levy Bros. Co., Ltd., which make an interesting exhibit, and it is worth one's while to see them.

Notice The Theatres

Have you noticed how the theatres draw their crowds?

Is not their first thought an electric sign?

There's a fine place for an electric sign outside your store.

Lowell Electric Light Corp.

50 Central Street

STRONG PLEA FOR DUMB ANIMALS

HEAD OF HORSE SHOWING OPEN BRIDLE APPROVED BY S. P. C. A.

Agent of S. P. C. A. Charges Abuse of Animals in Housing, Harnessing and Slaughter

The Massachusetts Society for the Prevention of Cruelty to Animals is pro...ating investigations throughout New England in the interests of our dumb animals for the purpose of developing motion picture and pictorial booklet educational propaganda in the various languages, showing both good and bad conditions of animal housing, harnessing and slaughter. Edward H. Packard, general field agent of the society has been collecting photographic and other data for the past fifteen months and spent the past week in Lowell studying local conditions. Mr. Packard discussing the subject with a Sun reporter said:

"The more I study this humane problem the more plainly I see that animals are majestly treated by a part of the population; namely their owners and users, while the great body of the population who object to it have no voice in the matter at all. The matter of common justice to captive dumb creatures is a begging proposition where it should be a compulsory one.

"There are men, women and children enough; brains, pluck and money enough, in the United States to emancipate captive dumb creatures forever from the slavery of wrong and abusive housing, harnessing and slaughter conditions. The people should rise up and liberate them as they did the slave.

"I believe in going to every possible limit before employing force, but when people persist in error in spite of long suffering remonstrance, they mustn't think it strange if the lightning strikes them and force is employed to bring them to a reckoning with justice, especially when the force used will cause them in spite of themselves to dwell in the land and prosper.

"That is the way I look at it, and that is the way it worked out in emancipating the slave.

"You may put me down as an out-and-out advocate of the dumb animals' rights. I find thousands of human animals who talk, argue, and work with their hands, heads, money and influence to wring all the advantage, pleasure and profit they can out of captive dumb creatures, dead or alive, but I find few people that will champion the dumb animals' side and fight it till they get justice.

"Did you ever hear of a 'cruelty to animals' case appealed to a higher court on behalf of the animal, when the decision was against the animal?

You may scour court records or the annals of humane work and you will find but few such instances; the human animal will appeal from adverse decisions, however, because there is a dollar in it for him; there is nothing in it for the animals but justice.

"A lot of well meaning humanitarians are the dumb animals' friends up to a certain point, when it becomes policy for them to surrender principle for popularity or pelf.

"They don't want any javelins of hatred, greed or malice hurled at them by an ungrateful world for being true reformers.

"No crown of thorns, or bitter chalice, nor shafts of scorn and spite is theirs; hence when it comes to bringing this animal industry question down to the quick flesh where it raises a clean cut moral issue with people in the community, who make a dollar by tyrannizing over dumb creatures or slaughtering them for profit or sport, they waive the moral principle involved and the animal continues the victim of unjust abuse or even cruelty.

"This cowardice of the people in refusing to act in behalf of oppressed dumb animals is the curse of humane endeavor. It constitutes an indictment against the people for admitted inability to act in the premises so as to secure common justice to dumb animals and points clearly to the necessity of a national law guaranteeing certain inalienable rights to all captive dumb creatures.

"A lot of people won't do the right thing until they are compelled to do it. Force is the thing needed and you may reckon that many shiftless, selfish, brutal and obstinate animal users won't reform until they are compelled to.

"I wish that I could bring to the people a more promising report, but that is my deliberate verdict after fifteen months' investigations, and I advise the humane movement to focus on an amendment to the constitution providing for the emancipation of captive dumb animals from existing tyranny and oppression of housing, harnessing and slaughter. People will wickedly strap up horses heads with tight check reins until they are forced to stop it by law; they will permit blinders to be hogged down over horses' eyes till the law says: 'you stop that.'

"The cities are full of reputable business concerns that own 10 to 200 horses which are compelled to wear, purely for fashion's sake, the cheapest fitting blinders made; a voice of open protest couldn't drag these blinders off the animals. The owners won't allow it and there is no law to force them.

"The number of blind horses is increasing and is due to close fitting blinders and ammonia reeking stalls more than anything else.

"I have taken down testimony all over the state showing the relation between blind horses and unventilated stalls and blinders; also books of testimony from horse owners in city and country stating that they don't use blinders on horse bridles and that any horse can be broken from their use. In some places blinders are the exception, but commonly they are the rule. It is all a fad; the testimony from thousands of experienced owners and handlers against the use of blinders constitute proof that they are a menace to the efficiency and longevity of animals.

A drastic national law should prohibit their use. The citizens as a whole want them off and the drivers want them off but the tony crowd and the men who have money invested in monograms or bridles and the people who sell these monograms and also the bridles hold up whole communities. There is a dollar in it for many people to use the oppressive blinders. Trade and fashion rob the horse. It is wrong and can be reversed. If the matter were put to a popular vote blinders would come off every horse. In Paris they have done it; Massachusetts is full of horse-barns where horses are compelled to live in 3 1-2 to 4 foot ammonia-reeking stalls without a particle of light or ventilation; not a drop of water for 10 hours at a stretch, and heads strapped up so the animal can't get them within two feet of the floor to get a decent night's sleep; even the privilege is denied them in their narrow stalls of stretching out their weary legs after a day's work. It is an outrage: they are the victims of human greed and old fashioned housing conditions, passed down to us by the fathers.

Hundreds of thousands of reputable business men owning horses, surrender them at night to animal slave drivers to be thrust into these four foot ammonia-reeking stalls to suffocate all night and sleep in a half strangled state.

"I have visited hundreds of large city stables after midnight to see how animals fared in their living quarters at night. Not many of their owners or their keepers but would be utterly exhausted if forced to stay a night in the unventilated stalls. The voters of this country have the power to emancipate these animals; I hope that a general movement will be set afoot.

"The people can take the blinders off every horse bridle in the United States and keep them off.

"They can abolish check-reins or regulate their use to the natural poise of the animal's neck; they can require every horse owner to use horsehair back pads and collar pads. These three reforms Lowell needs badly. The people can compel every horse owner to provide a 10-foot stall, a 4x6 window, a perpetually filled water basin, and give the animals a free neck. They can compel owners of all captive dumb creatures to provide tight winter quarters with bedding and take hogs out of the filth and give them a tight shack with a quarter acre run in the open.

"They can liberate cows from stiff stanchions, and give them a six foot berth, a free neck and a perpetually filled water basin.

They can require similar humane treatment of fowl and guarantee dumb creatures a painless death when required for food.

"These are the animals' rights and should be guaranteed them by a drastic national law.

"I have investigated all sorts of conditions affecting animals on farms, in slaughter houses, in city stables and on the streets, and more and more this fact has impressed me; that in spite of all the urging, pleading, threatening, enlightenment, education, knowledge of right and wrong, or the voice of conscience in spite of all these, still the oppression of dumb creatures goes on, and I believe will go on until the United States government puts a stop to it forever by hard and fast laws that cannot be evaded.

"Our captive dumb creatures are systematically robbed; robbed of enough room in their living quarters, robbed of light, robbed of air, robbed of water, robbed of a free neck, robbed of cleanly quarters, and robbed of warmth and bedding in the winter; when slaughtered for food the manner of their death is brutal and they suffer the agonies of hell; wholly unnecessary.

"The jurisdiction in regard to captive dumb creatures' natural rights, as light, air, water, bodily freedom, roominess, bedding, warmth and a painless death, should be taken out of the hands of owners entirely and vested in the United States government by a national law that will punish offenders with a jail sentence.

"In order to awaken the people to the conditions which now exist relative to this inhuman treatment of animals, erratic birds and fishes it is necessary to bring home some trite truth, embellished by either a word picture or drawing which will so act on their better natures that they will rise up in their might and overcome these habits and practices, and prevent the recurrence of them by enacting stringent laws to protect those unable to protect themselves.

Wilson to Review Parade

NEW YORK, Sept. 10.—After a day's stay here conferring with the leaders on plans of the campaign, Gov. Woodrow Wilson departed this morning for Atlantic City to review a parade this afternoon of the Spanish American war veterans now holding their annual encampment there. The democratic national committee has secured a private car for the use of Governor Wilson during the campaign.

AUTOMOBILE NEWS

HUNDREDS OF AUTO OWNERS

Planning For Autumn Touring—Demonstrator O'Dea Promoted to Salesman

Summer—the season when the motor tourist has always been at the height of his glory—has given way in favor of autumn, and the exhilarating weather of the past few days is fast winning over the motor car owners, hundreds of whom are planning trips during the next few weeks. It is confidently predicted that the months of September and October will break all previous records in this respect.

The great army of automobilists who were discouraged by the hot, dusty roads of midsummer, will find the cool, bracing air and hard packed roads of the early fall season most irresistible.

Hundreds of motorists have postponed their vacation tours during the summer, so as to take advantage of the brisk, cool autumnal days, with their dustless roads, at a time when the hotels and wayside inns along the popular thoroughfares are best prepared to care for them.

Now that the seashore season is over, the hills have acquired an added charm and it is the Berkshires, the Adirondacks and the White mountains that are proving magnetic to the motor tourists.

Only by actually getting out into the country, by experiencing the invigorating rush through the crisp atmosphere of a fall day, can the full joys of touring at this season of the year be appreciated. The air is clear, revealing the beauties of distant hills and mountains in sharp relief, and all outdoors extends an invitation to the city dwellers to revel in the grandeur of nature.

Daniel O'Dea, the well known demonstrator at the Lowell Automobile Corp., has been promoted to the position of salesman, the management feeling that owing to the increase in business that it would be advisable to add to the staff of salesmen.

The agency of the Oakland has been changed from the Moody Bridge Auto Co. to the Lowell Automobile Corp.

Motor omnibuses with three pairs of wheels will soon be seen on the streets of Paris if the plans of the General Omnibus company are carried out. Only a small number will be put into use at the outset. The middle pair of wheels will serve as drivers, while the steering will be done by both the front and rear pairs. The objects attained are increased carrying capacity, ability to turn in a small space and the avoidance of skidding. It is pointed out, however, that the spring suspension of the three axles presents a problem which has not heretofore been satisfactorily solved. In the new design only the two rear pairs of wheels will have connected spring suspension while the front axle will remain independent. It will depend on the experiences made with the present system of spring arrangement, whether more busses of this type will be put in service or some modification therein devised, before they can be generally adopted.

A German motorist the other day discovered the most extraordinary cause of a fire starting in the carbureter of his automobile that has ever been brought to public notice. Noticing a leak in his carbureter connections, he stopped the car in a completely deserted road in full sunlight. There was no spark, fire, match, broken insulation, or any other thing that could possibly have caused the gasoline to catch fire; yet in a few moments the carbureter was ablaze. Luckily the motorist was something of a scientist and he started on an investigation of the "why and wherefore"—after he had managed to extinguish the fire. To his surprise he discovered that the catch on the convex front lens of the headlight had become unfastened and the lens had swung around in such a manner that the sun's rays became focused directly on the leaky connection at the carbureter; a highly effective burning glass being thus responsible for the "inexplicable" blaze.

Many old horse-drawn steam fire engines have been converted into motor-driven vehicles by equipping them with gasoline power plants, and their number is steadily growing, but the first fire engine to be converted into a motor vehicle by the installation of electric motors is now in operation in New York. Its run averages about one per day, and it has a speed of 20 miles an hour over smooth, hard roads, and takes grades with ease.

The weight of the engine before conversion was 9,800 lb., as compared with its present 15,000 lb. An 80-cell 11-plate battery is used, which will run the machine 20 miles on a single charge.

WOMAN'S HAIR REACHES TO KNEES

A Year Ago I Was Threatened With Baldness. Tells How She Made Her Hair Grow

Miss Esther Emery, now visiting friends in the city, is the fortunate possessor of marvelously beautiful hair which, when loosed from its comb, falls to her knees. Moreover it is of exceedingly fine texture and in color a glorious glossy gold. Yet just one year ago she was threatened with baldness. Urged to tell how she had obtained this wonderful growth in so short a time, she said: "Had anyone told me such marvelous results could be accomplished so quickly, I positively would not have believed it. Twelve months ago my hair, which then reached hardly to my shoulders, was falling out at alarming rate and growing very thin, actually exposing the bald scalp in several spots. It was dull and lifeless in color, turning grey in patches, and very dry and brittle. My head was covered with dandruff and itched like mad all the time. I tried fully a dozen different hair tonics but they were all the same and never did me a bit of good. One day I chanced to read in my home paper of a simple home prescription to make the hair grow that was recommended by a well known physician. It said by taking ordinary Lavona de Compose and mixing with Bay Rum and Menthol Crystals and applying to the scalp each night with the finger tips that new hair would grow very rapidly. I decided to try it and I had my druggist mix 2 oz. of the Lavona de Compose with 6 oz. of Bay Rum and ½ dr. of Menthol Crystals, and started to use it. My how quickly my hair did grow. First the hair stopped falling, the itching ceased and the dandruff disappeared. Then tiny little hairs appeared all over my scalp. These grew and grew as though nothing would ever stop them. They are growing yet and while, of course, I have used the treatment steadily and expect to continue it, at least until my hair reaches the floor, I might have stopped and been perfectly satisfied at the end of three months. I think that any woman can get long, thick, beautiful hair by using this prescription as I have recommended it to several friends and all are delighted with the result. The prescription is very inexpensive and any druggist can fill it.

Those who use it should be careful not to get it on the face or where hair is not desired.

Lowell Opera House JULIUS CAHN Prop. and Mgr.

WEDNESDAY—MATINEE AND NIGHT
The Merry English Singer

WERBA and LUESCHER'S brilliant production that made Boston's theatregoers applaud for a record-making season

THE FOREMOST ENGLISH SINGING COMEDIENNE

Alice Lloyd

IN THE SAUCY MUSICAL GAIETY

"LITTLE MISS FIX-IT"

With the finest production and cast intact, even including Lionel Walsh, the quaint English comedian

Prices for Evening $1.50, $1.00, 75c, 50c, 25c
Special Wednesday Matinee, 25c to $1—Best Seats $1.

GOODALE'S DANDELIO

HEALTHFUL, REFRESHING, SPARKLING, AND HITS THE SPOT.

Goodale's Dandelio has grown so strongly in public favor that at many fountains where the original is not served, you will be offered imitation "Dandelion Beer" with the assurance that it is "just as good as "'Dandelio.'" BUT IT ISN'T. One drink will convince you of that fact. We want to warn the public against these imitators.

Genuine DANDELIO is served always in iced mugs bearing Goodale's name, or from bottles, plainly labelled "Goodale's Dandelio." It is bottled in Lowell only by Boyle Brothers, who sell it in case lots at $1.00 for 12 bottles.

Dandelio is Delicious—Everybody's Drinking It Now.

BUICK OAKLAND LITTLE 1913 CARS

The most complete line of Motor Cars held by any agency in New England

Priced From $690 to $3000

LOWELL AUTOMOBILE CO.

APPLETON STREET, NEAR POSTOFFICE

Lowell Opera House
JULIUS CAHN, Prop. and Mgr.

TONIGHT
RE-UNITED
PRIMROSE AND DOCKSTADER
Big Jubilee
MINSTRELS
Prices—$1.50, $1, 75c, 50c
SEATS NOW

WED., SEPT 11, Matinee and Night
ALICE LLOYD
The Foremost English Comedienne in
"Little Miss Fix It."
Prices: Mat. 25c to $1; night, 25c to $1.50. SEATS NOW.

THURSDAY, SEPTEMBER 12.
Cohen & Harris Present
OFFICER 666
Prices: 25c to $1.50. SEATS NOW

FRIDAY and SATURDAY
Sept. 13-14
MATINEE SATURDAY
Klaw & Erlanger's
International Musical Comedy
THE PINK LADY
Seats Now On Sale
Prices: Mat. 25c to $1.50; Eve., 50c to $2.00.

B. F. Keith's

WEEK OF SEPTEMBER 9TH
Read This Over

The Four Texas Tommy Dancers
THE FOUR REGALS
DAN MASON AND COMPANY
McCORMICK and IRVING
Jessie Edward's Wonderful Dogs
BILLY McDERMOTT
GRETCHEN SPENCER
BROWN and SMALL

PRICES:
Evenings—Orchestra, 15c, 25c, 50c. First Bal., 15c, 25c.
Matinees—Orchestra, 10c, 15c, 25c. First Bal., 10c, 15c.

MERRIMACK SQUARE THEATRE
WM. FOX
VAUDEVILLE AND MOVING PICTURE PLAYS

THE PLAYHOUSE
Will Open On
MONDAY, SEPT. 16
Instead of Sept. 9, as formerly announced, with
THE DRAMA PLAYERS
Presenting
"THE CHARITY BALL"

Ford
TRADE MARK REGISTERED

Jack-of-all-trades failed because he couldn't learn to specialize. Focused effort has made the Ford "the universal car." Our tremendous producing power is centered upon the building of just one good car—the world-beating Model T.

575,000 Ford cars already sold this season—one-third of America's product. Five passenger touring car $600—three passenger roadster $500—torpedo runabout $500—delivery car $700—town car $900 f. o. b. Detroit, complete with all equipment. Get catalog from Ford Motor Co., Michigan and Fourteenth Sts.—or from

LOWELL MOTOR MART, Merrimack Street

Academy VAUDEVILLE and PICTURES Tonight

CAVILLE THE GREAT—The Most Perfect Man.
THE THREE GILDEN SISTERS—Singing and Dancing
Three Dainty Beauties
DURWIN—The Man With the Wonderful Voice
Amateurs Next Wednesday Night, 5c, 10c and 15c—Come Early.

Automobile Directory

Anderson's Tire Shop — Agent for all leading makes of tires. Vulcanizing of all kinds a specialty. Telephone 3821. Accessories and supplies. 129 Paige st.

Auto Upholstering — New tape, supplies, etc. Donovan Harness Co., Market street.

Auto Supplies — A complete line at the Lowell Motor Mart, New Majestic building, 447 Merrimack street, corner Tilden street. S. L. Rochette, proprietor. Tel. 3780.

Auto Supplies—Pitts — 7 HURD STREET. Open evenings. Telephones 52-1 and 52-2.

Auto Tires — All makes at the right prices at the Lowell Motor Mart, cor. Merrimack and Tilden streets.

Buick — Lowell Auto Corp. 61-91 Appleton st. Phone 3137.

Chase Motor Truck — Lowell Motor Mart, 447 Merrimack st.

Ford — Automobiles and Ford repair parts at the Lowell Motor Mart, New Majestic building, 447 Merrimack street, corner of Tilden street. S. L. Rochette, agent. Tel. 3780.

Heinze Coils — Coil Parts, Spark Plugs and Magnetos at Lowell Motor Mart, Merrimack st., next to city library.

Inter-State — Frank D. Donovan, 338 Market st. Tel. 1249-2, or 263-2

International — Auto wagon. E. E. Smith Co., agents for Lowell and vicinity. 43-45-47 Market st. Tel. connection.

Knox — Moody Bridge Garage, Agent— Phone 2058

Maxwell — D. A. MACKENZIE, Agent. Tel. 3024, 834 Middlesex street.

Mercier's — FAMOUS AUTO LIVERY, 548 MOODY STREET. Phone—Office and Garage, 1911-1; Residence, 1911-2.

Oakland — Moody Bridge Garage, Corner Pawtucket and Moody Sts.

Overland — M. S. Fiendel, Phone 2183, Davis Square.

Pratt-Elkhart "40" — New Model F. Agent for Lowell and adjacent towns. F. E. Adams, 1298 Middlesex st., Lowell. Tel.

Reo — Geo. F. White, Agent. Supplies. 185 Middlesex st. Tel. 852 and 1902-1

Tremont Garage — Auto repairing, vulcanizing, car. Tremont and Moody sts. P. J. McKenna, Tel. 3442-1.

MAYOR GAYNOR WILL NOT TESTIFY

He Writes Letter to Aldermen Charging Them With Grafting —New Rosenthal Witness

NEW YORK, Sept. 10.—Mayor Gaynor late yesterday withdrew his acceptance of the invitation to appear today before the aldermanic committee which is inquiring into the police department. In a caustic letter to Alderman H. H. Curran, chairman of the committee, the mayor declined to appear unless subpoenaed or notified to do so.

"I do not see how I can expect the police to be honest when they see on every hand that even the aldermen of the city are taking graft personally, or enabling corrupt go-betweens to do so," declared Mayor Gaynor.

Mayor Gaynor's letter to Alderman Curran was in response to one from Mr. Curran under date of Sept. 3, in which the mayor was invited to appear before the committee. The mayor's answer yesterday follows in part:

"I cannot ally myself with you in your effort to discover wrong-doing in the police department. I have devoted much of my life to efforts to lift government up and make it respectable and honest, and I intend to continue that work, but I have never allied myself in it with any one who was not himself above reproach.

"I have called attention to the miserable grafting carried on by members of the board of aldermen in respect to the licensing of news stands, and the like, throughout the city. Sums of $500 and $250 are commonly paid, and there are about 7000 of such licensed stands. The method by which this is done is that the alderman, in place of dealing with the licensee personally and handing the certificate over to him personally, as the law and official duty requires, refers such licensee to a go-between, who holds it and refuses to deliver it to the licensee until it is paid for.

"If the committee wants any facts of me let it subpoena me or notify me to attend, and I will do so and give such facts. Beyond that I shall not go. I had first thought I might be able to work with your committee in the investigation of the police department which I am making myself, and regret that in the circumstances I cannot do so. I cannot enter any petty or partisan inquiry, and it is now plain that that is all you purpose to make."

Another development in the aldermanic investigation came to light yesterday afternoon when it was learned that Police Commissioner Waldo served notice of Chairman Curran that any documents from the files of the police department could be obtained for use by the committee by the serving of subpoenas, and in this way only.

Saw Rosenthal Shot

An entirely new witness of the murder of Herman Rosenthal, a man whose name has never been mentioned in connection with the case, and whose identity is now being concealed by District Attorney Whitman to safeguard him against any efforts of the police system or other interested persons who might desire to bring about his disappearance, called on Mr. Whitman yesterday, and, after telling the district attorney that he knew of the shooting, volunteered his services as a witness for the state. It is said that the story that this man told convinced Mr. Whitman that the newcomer would prove one of his most valuable witnesses.

Attell—Thomas Bout

NEW YORK, Sept. 10.—Abe Attell, who is anxious to win back the featherweight title from Johnny Kilbane, will take the first step in this direction when he boxes Harry Thomas of England at Madison Square Garden Friday night. The weight will be at 126. Abe enjoyed a long rest in California recently and built up his constitution, which had become run down. Thomas is England's best featherweight, barring Jim Driscoll.

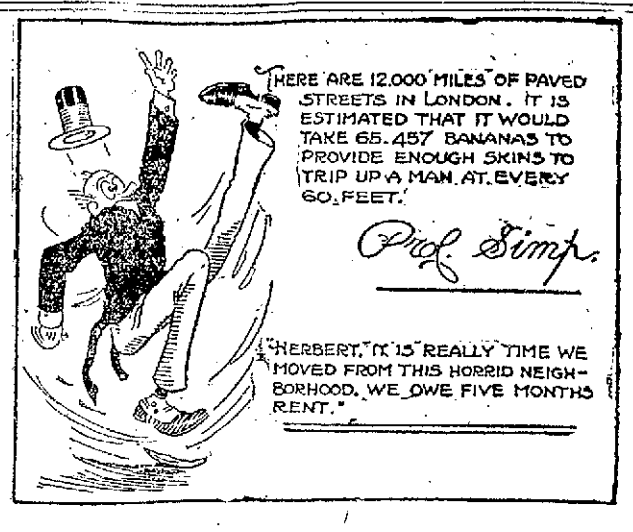

MAYOR SCANLON A WITNESS

Before Grand Jury That is Investigating Lawrence Dynamite Conspiracy

BOSTON, Sept. 10.—Mayor Michael A. Scanlon of Lawrence was one of seven witnesses called before the Suffolk county grand jury today to give evidence in connection with the investigation of the so-called Lawrence dynamite "planting" conspiracy. With the exception of Lambert Hollander of Amesbury, all of the witnesses were Lawrence residents. They were Moses Shuttleworthm, Washington mills; John Walsh, an attorney, Joseph Assaf and Urbano Di Pratro, in whose homes the concealed dynamite was found, and Philip Holland. William M. Wood, president of the American Woolen Co. and two other men are already under indictment for alleged complicity in the case. The district attorney claims that the dynamite was "planted" during the Lawrence textile strike last winter for the purpose of influencing public opinion against the strikers.

Won Motor Boat Trophy

HUNTINGTON, N. Y., Sept. 10.—Mackey Edgar, who won the Inter. motorboat trophy in the Huntington bay races last week, is said to be looking longingly on the America's cup. Mr. Edgar is a wealthy man and is well able to stand the cost of building and maintaining a cup defender even of size of the last yachts Shamrock and Reliance.

THE GILBRIDE CO.

THREE WONDERFUL DAYS' BUSINESS IN THE GREAT MILL END SALE

Shows very distinctly the intelligent comprehension on the part of the people in this community to appreciate the fact that the Lockhart Mill End Sale stands alone head and shoulders above all other dry goods sales.

Today We Will Sell Peroxide at Less Than Wholesale Prices

300 large full pound bottles of the very best Peroxide made will be sold just to advertise the sale for 10c the bottle, limit not over two bottles to one buyer.

PEROXIDE is a household article, an everyday necessity.

300 big full pound bottles, worth 39c, while they last "Mill End" price 10c

DON'T FAIL TO GET MORE OF THE "MILL END" BARGAINS ALL THIS WEEK

TWO LIEUTENANTS WERE KILLED

Double Aviation Fatality at Oxford, England—Aeroplane Fell 500 Feet

OXFORD, England, Sept. 10.—Another double aviation fatality, the second within a week, occurred early today to members of the army flying corps, when Lieut. C. A. Bellington and Lieut. E. Hotchkiss, both of whom had just been given commissions on probation, were killed while flying past Wolvercote.

The machine in which the officers were maneuvering had passed over Oxford and had reached a point just outside Wolvercote when the motor appeared to stop and the aeroplane fell to the ground from a height of 500 feet. One account of the accident says that an explosion occurred while the machine was in the air.

The body of one of the officers was found in the river and the other was picked up in a field.

The officers were young men who only recently had received their flying certificates. A big battle in the army maneuvers commenced yesterday and the newspapers this morning refer in glowing terms to the success of the aviation corps.

CARDINAL O'CONNELL

Arrived in New York Yesterday

BOSTON, Sept. 10.—Cardinal O'Connell returned to America yesterday after a vacation in Europe. He reached New York on the liner Rotterdam. He will return to Boston this week.

The cardinal had not announced on what vessel he intended to sail for home and there was doubt as to just when he had planned to return from his vacation. The first news came yesterday with his arrival in New York. The liner docked at 9 a. m. It had even been stated that the cardinal was a passenger on the Laconia, which is due in Boston tomorrow.

The cardinal, accompanied by Mgr. M. J. Splaine, rector of the cathedral, sailed from New York seven weeks ago for a vacation tour of the cathedral cities of Germany, Belgium and the south of France. It is expected Mgr. Splaine may arrive in Boston either Wednesday or Thursday.

Cardinal O'Connell will resume his duties in the archdiocese on Sept. 23. The cardinal will preside over the retreat at Brighton upon his return to the city. The cardinal and Mgr. Splaine expressed themselves as delighted with their quiet vacation trip. The cardinal, who was considerably fatigued when he went abroad, said that he was in the best of health and had returned completely refreshed.

GERMAN CHEMISTS

Are Said to Have Discovered a Kind of Steel That Cannot Be Cut by Oxy-hydrogen Flame.

NEW YORK, Sept. 10.—The day of the scientific safe burglar is about over. A kind of steel that cannot be drilled, exploded or cut by the oxy-hydrogen flame has been discovered by German chemists, according to Prof. Karl Duisberg, one of the chief foreign delegates to the international chemists' conference here and it is a question of only a short time before the yeggmen will have to turn to new fields. Duisberg brought with him two specimens of steel. One was of the ordinary kind and had been cut in five and one-half minutes by the oxy-hydrogen flame and in six minutes by the oxy-acetylene flame. The second specimen was of the new alloy, which had withstood the heat of both the oxy-hydrogen and oxy-acetylene flames for one and a half hours.

WOOD AND WALSH

To Meet in a Pitching Duel in Chicago —They May Oppose Each Other on Thursday.

CHICAGO, Sept. 10.—One of the most interesting features in the visit of the Boston Americans is to be a pitching duel between Joe Wood of the Red and Ed Walsh of the White Sox. Manager Callahan argues that Big Ed is a greater pitcher than either Wood or Walter Johnson. Johnson was defeated by Wood in Boston last Friday and when the prospective pennant-winners reached Chicago yesterday, Callahan at once challenged Manager Stahl to sanction the duel between Wood and Walsh. The date of the game has not been decided on, but it is said that it will be Thursday.

If you want help at home or in your business, try The Sun "Want" column.

Make It in Ten Minutes

This recipe for mayonnaise dressing may be made in ten minutes and is equal if not better than the sauce made in the slow, tiresome fashion of old. Place in a bowl the yolk of one egg, a small pinch of cayenne, a small pinch of mustard, a half teaspoonful of salt, a teaspoonful of vinegar. Pour in two or three tablespoonfuls of oil (don't measure; simply pour from the can) and begin to beat with an egg beater.

As the mayonnaise begins to thicken pour in more oil and keep on beating and pouring more oil until very thick. Thin with a little lemon juice.

Then use more oil, always pouring in two or three tablespoonfuls or more at a time and more lemon juice until you have the quantity of dresing required.

A half pint of the dressing may be made with one egg yolk and the juice of half a lemon.

It is not necessary to measure the oil.

When ready to use thin with more lemon juice or whipped cream.

FOR THE NECK AND SHOULDERS

A Free Prescription That Instantly Removes Blemishes, Tan, Freckles and the Wrinkles and Marks Left By High Collars.

The Dutch neck and the evening gown too often expose the discolorations and blemishes of high collars or the effects of tan and freckles. It is easy to overcome these conditions and make the neck beautiful and white and soft and smooth—to remove, in other words, every blemish and to make the Dutch collar as attractive as it is comfortable. This prescription can also be used on the shoulders, and it is marvelously effective to beautify the hands and arms.

If you want to try it go to your druggist, get an empty two-ounce bottle, also a one-ounce bottle of Kulux Compound. Pour the entire bottle of Kulux into the two-ounce bottle, add quarter of an ounce of witch hazel, then fill with water. Prepare this at your own home and then you know what you have. One application will astonish you. It is deliciously cool and soothing and is not affected by perspiration. It will not rub off.

If you put it on one hand only, or on one side of the neck, and note the difference you will see the wonderful change it makes instantly. The results are permanent, and continued use of this prescription will result in a skin as soft and smooth as a child's, a skin from which redness and roughness and freckles have been entirely removed.

ELECTRIC LUSTRE STARCH

Blue Package 10 cents

WORKS WONDERS

Makes all Starched Things look like NEW

For sale by all Grocers

DANDELION

TABLETS AND PILLS

A Miracle as a Blood Purifier

Say thousands who have used them. A positive cure for Rheumatism, Constipation and Foul Breath. Best remedy for Liver, Kidney and Stomach. Eliminates all poisons from the system, without griping. Purely vegetable and guaranteed under Pure Food and Drug Law. Free samples on request to SCHENCK CHEMICAL CO., 54 Franklin street, New York. 25 cents a box at

HALL & LYON CO., 67-69 Merrimack Street, Lowell, Mass.

Everybody's Doing It

HAVING THEIR WORK DONE AT BAY STATE

It is now the good old summer time and people who are thinking of going on a vacation should look over their wardrobe and see what should go to the Bay State Dye Works for cleansing and pressing. Your work done in the best possible manner and by expert workmen and with the latest improved machinery. Follow the wise ones and go to the place where you will surely be pleased.

Bay State Dye Works

D. J. Leary, Prop. 54 Prescott st.

MEET ME AT THE LOWELL INN

The best place in Lowell to get a good square meal.

Cut Prices On LEATHER GOODS

DEVINE'S

124 MERRIMACK STREET

Repairing, Etc Telephone 2160

ALLAN LINE

GLASGOW—DERRY—BOSTON

ONE CLASS CABIN SERVICE

No Cattle Carried

FORTNIGHTLY SAILING—POPULAR STEAMERS

Rates Glasgow or Derry, $45; Liverpool, $48.65; London, $51.25; Stockholm, $61.75; Paris, $62.65.

Send for Booklet, "Great Britain on $225"

THIRD CLASS AT LOWEST RATES

DENIS MURPHY, 18 Appleton St.

FREDERICK B. LEEDS, 5 Bridge St.

H. & A. ALLAN, 90 State St., Boston

Is Your Child Fed

To meet the demands of school life?

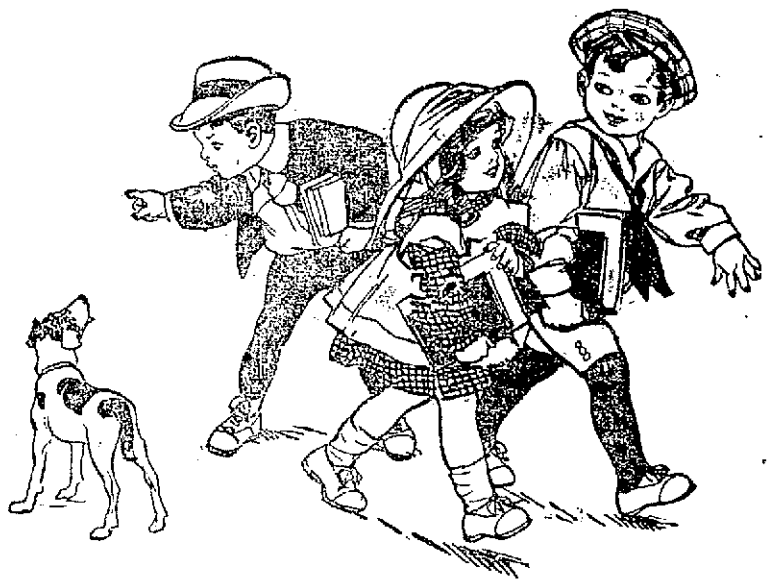

Study taxes the brain and nerves of the growing youngsters.

Certainly, that's natural and expected; and if fed right, they grow rosy in body and hearty in brain.

If a child droops under school training it is a SIGNAL FLAG.

Something used up each day that is not replaced from the food.

Don't neglect the signal!

There is one absolutely dependable food, because it contains the certain parts of wheat and barley that rebuild, not only the body, but the gray matter in Brain and nerve centres.

If you have any question of the scientific truth of this statement, write us for analysis of Brain and nerve centres and analysis of

Grape-Nuts

FOOD

There is no guesswork here, but absolute dependable fact that can be made use of by any parent sufficiently interested in the child's development to investigate.

A regular diet of Grape-Nuts and cream, as part of each meal, will tell its tale of health and (fortunately) the children like it.

"There's a Reason for Grape-Nuts

SOLD BY GROCERS

POSTUM CEREAL CO., LTD., PURE FOOD FACTORIES, BATTLE CREEK, MICH.

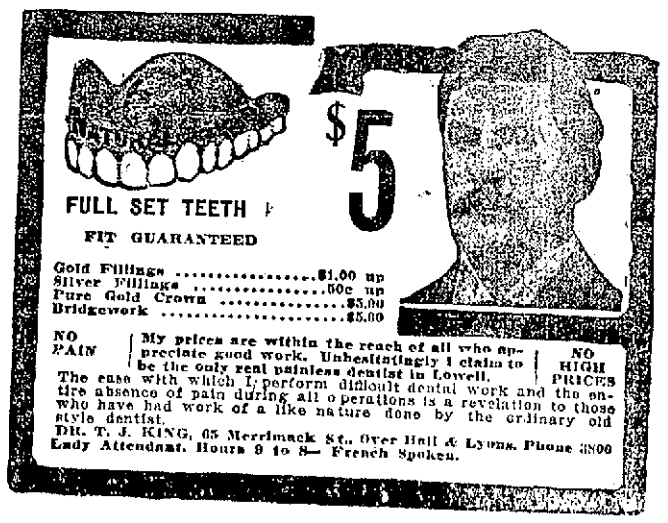

SARAH ANN PATCH WON RACE

Cox Gives Boston Mare a New Mark, and Swells His Grand Circuit Receipts

SYRACUSE, Sept. 10.—The Grand Circuit meeting held in connection with the New York State Fair opened here yesterday afternoon with all conditions favorable, including large fields.

The 2.12 pace developed into a seven-heat affair, the first of the season on the Grand Circuit. The only performer of the afternoon to show anything out of the ordinary was the 3-year-old colt Axworth, which won the Kanoonoo stake for trotters of his age, jogging the first heat in 2.12¼.

On account of his victory last week at Hartford, Axworth was figured to be the best of the four starters in the 3-year-old race. Senorita, a winner at Rockingham, was the early pacemaker in the first heat, but Murphy simply trailed along with Axworth until well into the stretch and then pulled out and won easily. Cochato Belle, driven by Walter Cox, paced all the way in this heat and was distanced.

The second heat again found Senorita in the lead until the stretch was reached, where she broke and Axworth finished in front in 2.15¼. The winner is owned by J. O. Winston, a New York contractor, and is eligible to the Horseman stake at Detroit next week and also to the Kentucky Futurity.

The most valuable event of the day was the $2000 Conway stake for 2.07 pacers, and this went to swell the coffers of the New Hampshire trainer, Walter Cox, who won it with the Boston mare, Sara Ann Patch.

Cox didn't commence his drive quite early enough in the first heat, which went to Longworth B. The next round was a battle royal between the pair, and the Patch mare was first at the wire in 2.06¼, a new record for her. Eddie Dillard in the third heat and Edward B in the fourth gave the Cox racer an argument, but she had the best of it at the finish each time.

One of the biggest fields of the season appeared in the 2.15 trot, 12 scoring before Starter Upton. The race was easy for the Massachusetts trotter, Baron Aberdeen, in straight heats, the last mannered Ucon getting second money.

Major Odell had things his own way in the first two heats of the 2.12 pace and then he tired and Nellie Temple annexed a pair. The Iowa mare, Bessie Bee, had been going pretty easy all this time and she was then cut loose, winning the next three heats and race, pacing from the extreme rear into third place in the first heat. Timed separately the last half was 1.00½.

The feature of today's racing was the $10,000 Empire state stake for 2.11 trotters, in which Baden and Esther W., the two leading money winners of the season, will meet Dorsh Medium, Ruth McGregor and other fast ones. Billy Burke, Dudie Archdale, Grace and other fast ones will also meet in a sweepstakes race for 2.04 trotters.

The summary:

2.15 CLASS, TROTTING, 3 in 5

Purse $1000.

Baron Aberdeen, bg, by Baron Wilkes, dam by Aberdeen (Drinkwater)	1	1	1				
Ucon, blg (Proctor)	2	2	8				
Hon Zolock, bh (Garrison)	9	7	2				
Castle Dome, bh (Dodge)	3	5	4				
King Redwood, bh (Wilcox)	6	5	3				
Bart Axworthy, ch c (Murphy)	10	4	5				
Black Car, blm (Ray)	4	11	6				
Amy, bm (Cox)	5	10	7				
Susie Wood, chm (Rodney)	8	6	10				
Nancy Jarl, chm (Downer)	7	9	9				
Valleno, ch h (Corwin)	11	8	11				
Ethel Lynn, bm (Lascll)	dis						

Time, 2.11 1-4, 2.11 1-4, 2.11 1-4.

2.07 CLASS, PACING, 3 in 5

Purse $2000.

Sara Ann Patch, blm, by Joe Patchen-Sara Ann, by Thistle (Cox)	2	1	1	1			
Longworth B, bh, by Onward-Lucy Burns, by Robby (Murphy)	1	2	4	3			
Edward B, bg (Valentine)	4	3	3	2			
Eddie Dillard, ch h (Snow)	3	4	2	4			

Time, 2.03 1-2, 2.06 1-4, 2.08 1-2, 2.13 3-4.

2.12 CLASS, PACING; 3 in 5

Purse $1000.

Bessie Bee, bm, by Star Onward (Parker)	4	2	6	7	1	1	1
Nellie Temple, bm, by Nervolo (Tiler)	8	3	1	1	2	2	2
Stedbrino Lad, chh (Rodney)	2	4	2	2	3	3	3
Johnny Hube, bg (Ray)	7	7	7	3	4	4	4
Major Odell, blg, by George Abrens Sandire (Snow)	1	1	3	6	5	dis	
Woodcliff King, bh (Cox)	3	5	4	5	dr		
Frisla K, blm (Sheldon)	5	8	5	4	to		
Bowmet, bh (Downer)	6	6	8	dr			

Time, 2.08 1-4, 2.07 1-4, 2.07 1-4, 2.11 1-4, 2.08 1-4, 2.10 1-4, 2.11 1-2.

8-YEAR-OLD CLASS, TROTTING; 2 IN 3.

Purse $1000.

Axworth, br, by Guy Axworthy—Miss Odella, by Simon (Murphy)	1	1
Brook King, blc (Glasgow)	3	2
Senorita, bfl, (Snow)	2	3
Cochato Belle, bf (Cox)	dis	

Time, 2.12 1-4, 2.15 1-4.

Division 8, A. O. H.

The regular meeting of Division 8, A. O. H., was held last night in Hibernian hall, President Reilly in the chair. The usual routine business was transacted after which President Reilly reported for the delegates to the state convention held at Springfield. Brother Flanery reported for the delegates to the central council meeting. Reports of progress were received from the various committees. The sick committee reported all members in their care as doing well. A communication from the county president was received, notifying the division of the county convention, which is to be held in this city on the second Sunday in October. Remarks for the good and welfare were made by Brothers Rynne, McGowan, Reilly and Flanery.

St. Paul's M. E. Church

The H. W. H. club met Monday evening at the home of Miss Bertha G. Kyle, 257 Varnum avenue, with 23 members present.

After the business session refreshments were served. The evening was then given up to games. After an enjoyable time the club dispersed to meet October 7 with Mrs. Ada Senior, 881 Regent street.

TWO PROMINENT MEN

How They Would Look Wearing Burnsides

George Ade once remarked, "Club feet are a deformity, and a hardup is a misfortune, but side whiskers are a man's own funk." And now Ade declares that the form of facial ornament he mentioned is likely to become fashionable. He says the side whiskers are epidemic in London and that the trouble is spreading. Perhaps, should the style really reach this country our artist has shown how Colonel Bryan and Senator La Follette might look.

More United States Soldiers Are Being Hurried to Mexican Border---Crisis Has Been Reached

SOLDIERS AT FT. SAM HOUSTON
PHOTOS © BY AMERICAN PRESS ASSOCIATION

WASHINGTON, Sept. 10.—Intervention in Mexico is believed to be imminent. At any rate, it is certain that a crisis has been reached and that unless the Mexican government does something within a few days the United States will do something. The indifference of the Mexican government and its inability to cope with the existing situation are what have brought matters to the present pass. The apathy of the Mexican government was in reality the impelling force which resulted in the sharp words of President Taft to Ambassador Calero and which resulted in the ambassador deciding on a hurried trip from Washington to the City of Mexico. The intolerable effrontery of the rebels operating along the border was the immediate cause. In addition, the stoppage of all the industries of Mexico by reason of the activities of the revolutionist brigands is another source of the exhaustion of the patience of the United States. Roughly speaking, nearly a million dollars of American capital is represented in these industries, and thousands of Americans engaged in them are seriously endangered by attempting to pursue their efforts to gain a livelihood. In accordance with orders issued here by Gen. Wood in the last few hours the Ninth and Thirteenth regiments of United States cavalry will proceed to the border as soon as they can pack up and get on board trains. The Ninth will go to Douglass, Ariz., where it will spread out along the border in that vicinity, now the trouble centre of the border situation. The Thirteenth will report to Gen. Steever at El Paso, Tex., and he will make such disposition of this additional force as he sees fit.

AN ACTIVE CAMPAIGN PLANNED

Executive Committee of Board of Trade Discussed the Business Situation in this City

The executive committee of the board of trade met yesterday afternoon and made plans for an active campaign, the principal topic under discussion being the business situation in this city. The board is interested at the present time in the international conference of commercial bodies to be held in Boston during the latter part of this month.

At the meeting it was decided to provide an opportunity for the visitors from foreign countries and the distant parts of the United States to inspect the manufacturing plants of this city. To accomplish this it will be necessary to send to the delegates an invitation to visit Lowell. Transportation will be provided from Boston and return and a lunch will be served at the Textile school. Mayor O'Donnell has promised to advocate a city government appropriation of a small amount to provide a light luncheon so that the visitors will be guests of the city as well as of the board of trade. A number of automobiles will be secured from members to be placed at the disposal of the visitors so that they may view the city comfortably and be taken to whatever type of factory in which they are particularly interested. The invitation to be sent out will describe the different factories available. There are 700 delegates in all to the convention and they come from almost every nation on earth. Interpreters will be secured so that the visitors may have every opportunity to learn of the city's industries. This event will be scheduled for Sept. 27, the excursion day for the delegates.

The Boston Chamber of Commerce has agreed to assist in the formation of the plans for the excursion.

The list of delegates to the convention from the board of trade in this city includes Harvey B. Greene, George M. Harrigan, Clarence H. Nelson, Arthur L. Gray and Robert F. Marden. Provision is made for arranging for other delegates who may wish to attend. Secretary John H. Murphy will be in Washington during this period attending the conference of world's commercial secretaries.

The executive committee also discussed the need of further factory buildings in the city, a number of prospective locaters here being stalled because of lack of opportunities.

It was decided to urge the local automobilists to furnish the various organizations of the city an automobile outing. President Fred Horne of the Lowell Automobile league will call a meeting of the league's executive committee for Wednesday afternoon at 4 o'clock and plans will be discussed.

Attorney Gibson Welcomes Inquiry Into Death of Mrs. Szabo

BURTON W. GIBSON AND HIS HOME
PHOTO © BY AMERICAN PRESS ASSOCIATION

NEW YORK, Sept. 10.—Burton W. Gibson, who has an office at 55 Liberty street and whose home is in Rutherford, N. J., declares that he welcomes the inquiry into the death of Mrs. Rusena Menschik Szabo, who was drowned in Greenwood lake while rowing with him July 16 last. "I am very glad they are going to exhume the body of Mrs. Szabo," Gibson said. "I do not blame the district attorneys of Orange and New York counties for making an investigation into her death since public opinion seems to demand it. Were I in their places I should do the same thing. There were three or four witnesses to the death of Mrs. Szabo, and if those persons tell the same stories now that they told right after witnessing it I will be placed in the proper light."

MRS. GREATON'S AWFUL EXPERIENCE

During Change of Life—How Lydia E. Pinkham's Vegetable Compound Made Her a Well Woman.

Natick, Mass.—"I cannot express what I went through during the change of life before I tried Lydia E. Pinkham's Vegetable Compound. I was in such a nervous condition I could not keep still. My limbs were cold, I had creepy sensations, and I could not sleep nights. I was finally told by two physicians that I also had a tumor. I read one day of the wonderful cures made by Lydia E. Pinkham's Vegetable Compound and decided to try it, and it has made me a well woman. My neighbors and friends declare it has worked a miracle for me. Lydia E. Pinkham's Vegetable Compound is worth its weight in gold for women during this period of life. If it will help others you may publish my letter."—Mrs. MARION SWEET GREATON, No. 1 Jefferson St., Natick, Mass.

Change of Life is one of the most critical periods of a woman's existence. Women everywhere should remember that there is no other remedy known to so successfully carry women through this trying period as Lydia E. Pinkham's Vegetable Compound.

Every woman ought to have Lydia E. Pinkham's 80-Page Text Book. It is not a book for general distribution as it is too expensive. It is free and only obtainable by mail. Write for it to-day. Lydia E. Pinkham Med. Co., Lynn, Mass. m

SHOT BY OFFICER

Young East Side Politician Was Fired Upon While Trying to Escape Late Last Night

NEW YORK, Sept. 10.—Robert Dix a young East Side politician, is dying at a hospital from a bullet fired by Patrolman Crosson late last night. Dix had been arrested on the complaint of a mulatto girl, whose face he had slapped. Policeman and prisoner were on their way to the station when Dix broke free and ran. He seemed likely to escape in the thickening crowd and Crosson drew his revolver and fired three shots. The first dropped an innocent bystander with a bullet in his leg. The second went wide. The third brought the fugitive to earth with a wound in his breast.

Crosson is known on the force as "Diamond Dick." He has been devoting much of his attention recently to an extended search for "Gyp the Blood."

Silk Made From Vegetables

In Muskegon, Mich., is a knitting mill which manufactures artificial silk out of vegetable fiber, and uses it to make hosiery and underwear. The artificial product is soft and silky like worm silk, but is claimed to have more body or firmness.

The underwear and hosiery are made in all weights from gauze to winter wear. The vegetable silk fibre is brought to the knitting room on large reels, ready to be put on the electrically operated machines when needed.

The basis of most artificial silk is wood pulp. Cotton has proved satisfactory for the purpose, however, although the cost has been a serious drawback. The vegetable silk is the latest innovation. Any substance susceptible of chemical conversion into cellulose is available.

STUDENTS!

GET YOUR SUPPLIES TODAY

Loose Leaf Note Books—Exercise Books.
Scholars' Companions.....5c to 85c
Pencil Sets.....25c to $1.25
Compass Dividers.....10c

SPECIAL OFFER

Regular Eectric Fountain Pens.....79c
Regular at $1.00 to Students Only

PRINCE'S

Protect Yourself!

Against Substitutes ... Against Imitations

Get the Well-Known Round Package

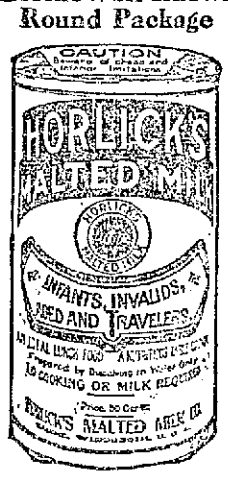

HORLICK'S MALTED MILK

Made in the largest, best equipped and sanitary Malted Milk plant in the world

We do not make "milk products"—Skim Milk, Condensed Milk, etc.

But the *Original-Genuine* HORLICK'S MALTED MILK

Made from pure, full-cream milk and the extract of select malted grain, reduced to powder form, soluble in water. Best food-drink for all ages.

ASK FOR HORLICK'S
Used all over the Globe

at Home or Soda Fountain

Hamilton Square

21 years ago when we leased our old store at 16 Merrimack street, to fix in the people's mind the location of our place of business, we named the spot Merrimack Square, though properly speaking Merrimack Square is below Prescott street, from Prescott up Merrimak street. It was known as "Skin-em Square." We left it with a respectable name, so good a name that they are claiming it up to John street and around Paige street. We have named the section from Central street bridge to Towers Corner

HAMILTON SQUARE

Some of the old reliable firms whose place of business is on and around Hamilton Square, starting with the New American Hotel we have:

TALBOT CLOTHING CO.
PUTNAM CLOTHING CO.
ADAMS & CO., FURNITURE
CITY INSTITUTIONS FOR SAVINGS
APPLETON BANK
Right around the corner—Hurd street.
BOWLAWAY AND ROLLAWAY
Across the way—A. E. O'HEIR & CO., FURNITURE
PITTS AUTO SUPPLY
ARLINGTON HOTEL
KITTREDGE & CO., WALL PAPERS
COSTELLO & CO., PLUMBERS
BARTLETT & DOW, HARDWARE
CAESAR MISCH, CLOTHING
ROCKINGHAM
ALHAMBRA, MOVING PICTURES
LOWELL TRUST CO.
C. F. KEYES, AUCTIONEER
CAMPBELL, DRUGGIST
VOYONS, MOVING PICTURES
COOK & TAYLOR, DRY GOODS
HOWARD, DRUGGIST

And right at the head of Hurd street, the New Bradley Block with its dozen of new and old firms.

So we are in good company and we can supply your wants right around HAMILTON SQUARE. Especially your Furniture Wants better and cheaper.

A. E. O'HEIR & CO.

New Furniture Store
15 HURD STREET

CADUM

for any skin irritation

This new remedy is very soothing and healing to an irritated or inflamed skin. It can be used with confidence in many skin troubles. It is antiseptic and destroys disease germs. Trial box 10c. at druggists.

EPUBLICAN VICTORY IN MAINE

Hon. William T. Haines Elected Governor—Ex-Gov. Burleigh to be Elected U. S. Senator

PORTLAND, Me., Sept. 10.—Ignor-, for yesterday, the National divi-n of the party. Republicans went to polls and voted their state ticket. a result of this union of Taft and osevelt men, William T. Haines of terville, the republican nominee, s elected governor over Gov. Fred-k W. Plaisted, the democratic in-bent.

Mr. Haines' indicated plurality over present governor is 8215.

With singular loyalty to the agree-t not to permit the Taft-Roosevelt e to intervene, the followers of the sident and the colonel voted the ight ticket from head to tail.

Thus three of the four republican didates for congress were elected. le the republicans will have a ma-ty on a joint ballot of the senate house of representatives.

The contest for the control of the slature is close, but the gains by ublicans on the head of the ticket sistently throughout the state make pparent that the next United States ator will be Ex-Gov. Edwin C. Bur-h, the republican candidate.

Gillicuddy Alone Survives

In the 1st congressional district Hon. er C. Hinds, who was running for econd term as a republican, has de-ed Michael T. O'Brien, the demo-ic nominee, by a vote of 2200. ongressman Daniel J. McGillicuddy, sole democratic survivor of the didates for major offices, has car-the 2d district, but by a reduced rality over William B. Skelton, his ublican fellow-townsman of Lewis-

wo years ago Mr. McGillicuddy led the district by 2800, but his rality of yesterday is about 1500. y the personal strength of the ocratic candidate saved him.

orrest Goodwin of Skowhegan, a ublican of progressive tendencies, triumphed over Congressman uel W. Gould of Skowhegan, the ocratic sitting member from the district, by a plurality of approxi-ely 1000.

on. Frank E. Guernsey of Dover, ublican, increasing his vote of two rs ago, defeated Hon. Charles W. len of Bangor, democrat, by from to 800 as the vote is running, with w places to hear from.

he republican candidate for con-ss in the fourth district has a com-tively narrow margin owing to greater strength developed in Penobscot and Washington counties, while Mr. Mullen did not get the vote that was polled in 1910 for Judge Hanson.

Small Increase in Vote

The democrats thus lost the governorship, one congressman, a United States senator, the legislature and several state offices that are filled by vote of the senate and house.

The defeat of Gov. Plaisted and the democracy cannot be ascertained to a greater outpouring of voters, for the total vote is around 141,000, a comparatively slight decrease from the vote of 1910.

Under most favorable weather conditions for the registration of the country vote the republican farmers went to the polls yesterday resolving to restore the republican party to power in the state.

Gov. Plaisted lost the votes of hundreds of republicans who supported him two years ago, and more than that he did not hold up to the 1910 figures in the cities. Democracy has depended upon the 20 municipalities, to reduce the republican rural pluralities, and yesterday the city voters failed the party.

Plaisted Weak in Cities

The governor lost consistently throughout the state. Although there were some few exceptions, as the vote came in whether from city or small town, small gains by Mr. Haines over the figures of ex-Gov. Bert McFernald two years ago were consecutively recorded, while Gov. Plaisted's support fell away.

In the cities the governor was unexpectedly weaker than two years ago. He carried his home city, Augusta, by 1240 to 1195 for Mr. Haines, but in this city the republican candidate gained 44 votes while Col. Plaisted lost 96.

Waterville, where Mr. Haines lives, preferred the democratic candidate, giving him 1218 to 801 for the local aspirant, but this represented a loss of 39 votes and a gain for Mr. Haines over the previous republican vote of 137.

G. O. P. Gain Universal

In Lewiston, where it was believed the governor would poll a greater vote than in 1910, his net loss to Mr. Haines was 272 votes.

Biddeford and Saco did not register the democratic vote of two years ago, for in the former the governor's total was diminished by 224, while Mr. Haines gained 263, a net loss for Col. Plaisted of 487.

Saco turned over and gave Mr. Haines a plurality of 98, whereas two years ago the governor carried it by 150. Rockland the democratic vote dropped from 148 and the republican increased 20.

Oldtown raised the republican vote to 501 from 323 in 1910 and Colonel Plaisted had 608, compared with 686 two years ago.

These are only examples of the general decline in Gov. Plaisted's vote. While the loss in each instance was comparatively small the same ratio ran throughout the state, only to be increased slightly in the country towns.

Mr. Haines secured his plurality, which is small considering the size of the normal republican vote of the state, by the steady, persistent gains of 20 votes in small towns and 100 or 200 in the larger towns and the cities.

Farmers and Liquor Program

From the record of the first few towns reported it was evident that the governor would be defeated by the little pluralities scattered all over the state. Successive returns of cities and towns indicated the almost unvarying slight republican trend.

In the country the farmers went to the polls, repentent over their last performance, for it was really due to the farmers that the governor was beaten.

Last night it was reasoned that the country revolted at the governor's policy with respect to prohibition. Gov. Plaisted's proposition to amend the constitution so as to admit of local option and a license system in the cities was not favored by the country voters, hence the procession of Haines voters at the polls.

THE REPUBLICAN CANDIDATE FOR GOVERNOR HAD A PLURALITY OF 3557

PORTLAND, Me., Sept. 10.—The political overthrow in yesterday's state election in which the republicans won back the governorship and state auditorship and secured three of the four congressmen, a majority of the county contests and a sufficient majority on a joint ballot in the legislature to assure a republican United States senator became more assured today with revised and additional returns.

William T. Haines of Waterville, the republican ticket leader, was elected governor by a plurality of 3557 over Gov. Frederick W. Plaisted, democratic candidate of Augusta, the vote being with 28 small towns missing as follows:

Haines, republican, 70,072; Plaisted, democrat, 66,515.

Two years ago the vote for governor was as follows:

Bert M. Fernald, republican, 64,672; F. W. Plaisted, democrat, 73,425.

The missing 28 towns threw two years ago 751 votes for the republican candidate and 846 for the democratic leader.

Congressman Asher Hinds, fourth district, and Frank Guernsey, second district, republicans, were elected by increased majorities, and Forest Goodwin, republican, supplanted Samuel W. Gould, democrat, in the third district. The democratic candidate in the second district, Congressman D. J. McGillicuddy, was re-elected and five democratic sheriffs were successful.

The new legislature will stand on joint ballot 94 republicans and 78 democrats, with ten districts yet to report. The new senate will be made up of 22 republicans and eight democrats with one district missing. The house will be composed of 72 republicans and 70 democrats, with nine districts missing. This majority will be sufficient to elect former Congressman Edwin C. Burleigh of Augusta for the full term beginning next March as United States senator in place of U. S. Senator Obadiah Gardner, who was appointed to fill the vacancy caused by the death of Senator Wm. H. Frye, republican.

Among the interesting county contests was the victory of Sheriff Frank Thompson in Somerset county, a democrat who defeated a former democrat that left the party but was taken up by the republicans of the county as their candidate. As in many other counties of the state, the liquor question was of paramount importance.

Political observers were in some doubt as to the effect of the republican victory and the attitude of the progressive leaders regarding the national election in November. All of the progressive leaders were actively identified with the success of the republican party in yesterday's election. The truce between the two factions of the party which resulted in a republican victory, according to many political writers, ended with the casting of the last vote and politicians today awaited the first signs of the anticipated split. A number of republican leaders announced their intention of going on the stump for Col. Roosevelt for president and in opposition to President Taft for re-election, although up to today the same men worked for republican success in Maine.

Here's for an Easier Shave.

No matter how hard your beard or how sensitive your skin, a few drops of Toiletine, *on the brush* and rubbed in with the lather, will positively soften the hardest beard and make your morning shave a pleasure instead of a trial.

And, too, it will leave your face soothed and comfortable, without any of that scraped, sore feeling.

The only way to prove this is to try it. Let us send you

A Free Sample

A postal will bring it to you.

TOILETINE Reg. U.S. Pat. Off. Soothes and Heals

If your skin is inclined to be tender, rub in a few drops of Toiletine after shaving. This will protect the face from the effects of exposure to sun, wind and dust; keep the skin clear and prevent blackheads, pimples, etc.

We know, if you try the sample, you'll be convinced.

All Druggists, 25c

Money back if not satisfied.

THE TOILETINE COMPANY
1319 Hope St., Greenfield, Mass.

We Take Stock on Thursday

No Summer Goods Must be Left

There will be lively times. Prices that do not pay the labor cost.

All Our SILK DRESSES
SUMMER DRESSES
SERGE DRESSES

When You Can Buy Silk Dresses at $5 and $7.90

Don't miss them. The former prices were $12 to $20.

Serge Dresses $5.00, $7.90 and $10.00

Some sold at $20.00 and $25.00.

WASH DRESSES

$1.00 Buys those selling up to $4.00. 100 in the lot.

$2.00 Buys those selling to $7. Fine Linens, Voiles, Chambray and Gingham.

Wash Skirts	75c Waists	Mackinaw Coats	All Cloth Suits		
50c —and— $1.00 Sold to $3.00.	—at— 29c	$12 Coats $8.00	$8, $10 —and— $12.90 Sold to $25.	$7.50 Raincoats	$3.90
				$6 Extra Size Taffeta Petticoats,	$3.90
				$5 Child's Coat, at	$2.00
				All Summer Coats	$5.00 and $7.90

ALTERATIONS AND STOCK TAKING MEANS MUCH WORK. WE ARE UNABLE TO GIVE YOU FURTHER PARTICULARS. THE BARGAINS ARE HERE—PICK THEM UP TODAY

New York Cloak and Suit Co.

12-18 JOHN STREET

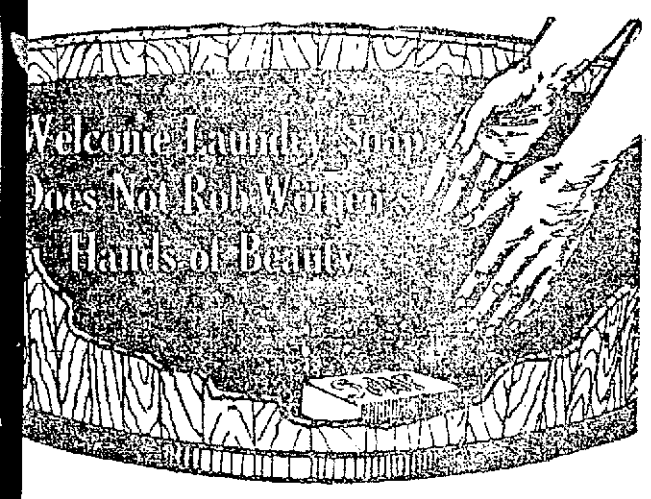

Some laundry soaps cause red, rough hands. Many women are thus afflicted.

But nine out of ten New England women now have hand *beauty*, because they use a laundry soap that is *safe*. One that does not irritate and crack the hands.

This New England soap is known as "*Welcome*." It outsells all others. It out-*washes* all others.

One reason why "Welcome" does all this is because there is more Borax used in *one* year in this soap than in all other soaps made in New England in five years.

This valuable ingredient softens the water, keeps the hands smooth and permits women to *safely* wash the daintiest fabrics.

A big cake 5c, of your grocer.

The Guarantee

Your grocer will give your money back if you can find a better laundry soap. Our great reputation, and the priceless good will of hundreds of thousands of users, are at stake in each cake.

Welcome Soap

"For Generations the Choice of New England Women!"

Manufactured by LEVER BROTHERS COMPANY, Cambridge, Mass.

SURE OF HOME RULE

Irish Leaders Look for Two Years' Delay by the Lords—Letter From John E. Redmond

PHILADELPHIA, Sept. 10.—Michael J. Ryan of this city, president of the United Irish League of America, yesterday received a letter from John E. Redmond, the Irish Home Rule leader, stating that his brother, William Redmond, would sail from Ireland on Thursday of this week to attend the national convention of the league in Philadelphia the latter part of this month.

He declares that so far as Great Britain is concerned the battle for home rule has been won. "Our only embarrassment," he says, "is in the attitude taken up by a section of the people of Ulster."

Continuing, he says: "This attitude will not, of course, prevent the passage of the home rule bill and my own strong belief is that, after that measure has become law, with that strong common sense which characterizes Northern Irishmen, our present opponents will rapidly fall into line.

The home rule bill will, therefore, pass through the house of commons, before the end of the year, but I take it for granted that it will be immediately rejected by the house of lords. This means that we have practically two years' struggle yet before us. During that time, we will need all the material and moral support which is possible from our fellow-countrymen abroad."

STOMACH MISERY JUST VANISHES

No Indigestion, Gas or Sourness After Taking "Pape's Diapepsin"

If what you just ate is souring on your stomach or has like a lump of lead, refusing to digest, or you belch gas and eructate sour, undigested food, or have a feeling of dizziness, heartburn, fullness, nausea, bad taste in mouth and stomach headache—this is indigestion.

A full case of Pape's Diapepsin costs only fifty cents and will thoroughly cure your out-of-order stomach, and leave sufficient about the house in case someone else in the family may suffer from stomach trouble or indigestion.

Ask your pharmacist to show you the formula plainly printed on these fifty-cent cases, then you will understand why dyspeptic trouble of all kinds must go, and why they usually relieve sour, out-of-order stomachs or indigestion in five minutes. Diapepsin is harmless and tastes like candy, though each dose contains power sufficient to digest and prepare for assimilation into the blood all the food you eat; besides, it makes you go to the table with a healthy appetite; but, what will please you most, is that you will feel that your stomach and intestines are clean and fresh, and you will not need to resort to laxatives or liver pills for biliousness or constipation.

This city will have many Diapepsin cranks, as some people will call them, but you will be cranky about this splendid stomach preparation, too, if you ever try a little for indigestion or gastritis or any other stomach misery.

Get some now, this minute, and forever rid yourselves of stomach trouble and indigestion.

DRANK POISON

Boston Man Committed Suicide In Presence of His Wife—He Had Suffered With Rheumatism

BOSTON, Sept. 10.—Collapsing suddenly after drinking the contents of a small bottle of what looked like brandy in his home at 5 Cutting street yesterday afternoon, Thomas F. Maguire, 51 years old, an oyster opener employed in an Atlantic avenue sea grill, became so seriously ill that his wife became suspicious.

Raising the bottle to her nostrils, a drop of the contents fell upon her chin, causing a deep burn. It was undiluted carbolic acid. Rushing into the street she notified Patrolman Tomlinson of the Joy street station. Maguire never regained consciousness and died within an hour after reaching the relief hospital.

The motive for the act is claimed to have been despondency over a prolonged attack of rheumatism, which became so bad yesterday noon that he had to abandon his work and return home. The acid was bought at a drug store and the surgeons say that he swallowed a full two ounces.

LEW DOCKSTADER

Well Known Minstrel Sued by Nashua Policeman for $5000 for Alleged Slander

NASHUA, N. H., Sept. 10.—Napoleon Dichard, a patrolman of long service yesterday caused the arrest through his counsel, Stephen L. Hallinan, of Lew Dockstader, the minstrel, on a charge of slander, alleging $5000 damage. Counsel for Dockstader last night went to Concord to see if Judge John M. Mitchell will not reduce the bail. The arrest occurred in Manchester yesterday afternoon, where the company played last night.

The alleged slander occurred on the stage of the Colonial theatre in this city last Thursday evening, when it is averred, that some of the end men and middle men, and particularly Dockstader himself, injured the feelings and repute of the policeman by referring to him in uncomplimentary terms. It is said that Dockstader called the policeman by name.

Navy Must Be Recruited

WASHINGTON, Sept. 10.—With the enlisted force of the navy nearly 6000 men below its normal strength, the navy department yesterday began an active campaign to get recruits for the fighting ships.

The total enlisted force is 46,766, or 5634 less than required by law. One of the chief causes for the falling off was the long delay by congress in pasing the naval appropriation bill, but this was complicated by the heavy demand for men on farms in the middle west.

The navy, however, is looking forward to the autumn, when hundreds of men probably will be thrown out of work. Steps have been taken to establish recruiting in Denver, Salt Lake City and Richmond, Va., while traveling parties have been sent into the country.

A telephone alarm at 5 o'clock yesterday afternoon summoned a portion of the fire department to 48 Kirk street, where grease on a gas stove caught fire. There was no damage done. The building belongs to Helen A. Whittier.

Health and Beauty Advice

BY MRS. MAE MARTYN

E. M. S.: Sallow complexion, liver-blotches, pimples and other eruptions of the skin indicate the need of a good blood-tonic and liver-regulator. Dissolve one ounce of kardene in one-half pint of alcohol (not whiskey), add one-half cupful of sugar and enough not water to make a full quart. Take one tablespoonful five minutes before each meal. Kardene purifies the blood, arouses the liver, clears the skin, restores lost appetite and tends to strengthen and build up the entire system.

J. W.: You can add greatly to your beauty if you rub pyroxin on your eyebrows with finger-end. This makes them grow thick and silky. Applying pyroxin at lash-roots with thumb and forefinger makes them grow long and curly. Use caution and don't get pyroxin where no hair is wanted.

Mrs. D.: Those ugly hairs can be quickly banished from your face with a paste made with powdered delatone and water. This paste should remain on the hairy surface two or three minutes, then rub off and wash the skin and every trace of hair has vanished. The delatone treatment never fails and leaves the skin free from spot or blemish.

N. T.: I can recommend the vaucaire treatment for under-developed busts because it has given to me a plump and symmetrical figure. Just dissolve 1 1-2 cupfuls of sugar in a pint of water and add 1 ounce gallol, then take 2 teaspoonfuls before meals. This is a truly wonderful treatment for thin, unshapely figures and will give to you a beautiful form and well rounded bust.

Annette: The affliction of over-fatness is to be deplored at any age but it is a positive calamity to a young and pretty woman to become too fat in these days when fashion decrees the slender figure the only correct one. You can reduce your weight almost at the rate of a pound a day until you reach normal if you will dissolve four ounces of parnotis in 1 1-2 pints of hot water and take a tablespoonful before each meal. You can buy parnotis from any first-class druggist. It is a harmless fat-dissolver and those who take it marvel at its wonderful effect. It makes one look and feel younger, brighter, more buoyant and energetic.

Fannie R.: To be sure a face-lotion is far better than face powder, but you will have to be careful what you use as most "liquid face powders" contain injurious ingredients that are likely to ruin your complexion. Try this inexpensive one which is all right: Dissolve four ounces of spermax in a half-pint of witch hazel or hot water and add 2 teaspoonfuls of glycerine. Rub this on your face, neck and arms, and it will give your skin a very pleasing, delicate tone. This lotion does not show or rub off like powder and will remove that shiny, sallow look from your skin. This preparation is a wonderful skin-beautifier and I find it excellent for rough, red or sallow skins, freckles and skin-pimples.

Mrs. David O.: The only reason why many hair and scalp-specialists advise against frequent shampooing is the danger that comes through the use of soap and inferior shampoos which contain "free" alkali or other ingredients injurious to the hair. If your hair is thin, very dry or oily and looks so dull, "stringy" and unkempt a few days after shampooing, try cleansing with a teaspoonful of canthrox dissolved in a cup of hot water, then rinsing thoroughly with clear water. You can use this shampoo as often as you like, as it will benefit your hair and scalp wonderfully. It will relieve that itching sensation and make your hair beautiful, fluffy and appear twice as thick. This shampoo dries quickly without any danger of streaking or discoloration.

Miss H. L.: If you only know what was in the cheap, greasy cold creams you have been smearing on your face, you would never use them again, as they are really harmful. Never use anything but a greaseless cream if you don't want hair on your face. At a small expense you can prepare an excellent complexion cream-jelly by stirring together and allowing to stand over night two teaspoonfuls glycerine, one ounce almozoin and one-half pint cold water. Use this regularly and it will clear up your complexion wonderfully by removing all dirt and oil. It will also remove quickly those blackheads and other effects of hot weather such as freckles, tan and roughness of the skin of which you speak. This is the only reliable cream I have ever found for removing wrinkles without leaving the skin rough and flabby after massaging and for reducing the size of large, dirt-collecting pores.

Victoria: Your scalp needs a good, stimulating quinine hair-tonic to remove the dandruff, stop irritation and falling hair. Get from any drug store one-half pint alcohol (not whiskey) and one ounce quinozin and mix it with one-half pint water and you will have a much better tonic than any of those ready-prepared tonics you have been buying. Brush your hair daily and twice a week apply this tonic to the scalp, rubbing it in gently. This will do wonders for your dull, lifeless, falling hair, and put your scalp in a healthy condition. This tonic will make your hair soft, silky and lustrous. Keep the scalp clean by frequent shampoos with canthrox and you will not have further trouble with your hair.

Enid S.: Your headaches and generally despondent feeling very likely come from your weak, inflamed eyes. You should attend to the matter immediately or you may have to wear glasses permanently. Get an ounce of crystos and dissolve it in a pint of water. Put a few drops in each eye two or three times a day and I am sure it will strengthen your eyes wonderfully and remove your eye troubles generally. I find this a splendid remedy. It does not smart the eyes and is fine for full, tired, sore eyes that have that over-worked feeling.

AMUSEMENT NOTES

The Lowell Opera House

Reunions are always interesting to the public, which has a perfectly natural desire to see the things its fathers and mothers saw and still talk about. Many of these successful partnerships have been severed by the relentless hand of the Grim Angel; some have been parted for purely business reasons. Last year saw the tremendously successful reunion of Joe Weber and Lew Fields, this year will mark the equally important reunion of Primrose and Dockstader.

Twenty years ago the name of Primrose and Dockstader's Minstrels was a household word in every locality where minstrelsy flourished in the hearts of the people, and [illegible] this form of [illegible] there will be some of the best known minstrel talent that can be found. The Dockstader company of last year forms the nucleus of this aggregation, but several acts have been imported from abroad. Altogether the visit of Primrose and Dockstader's Greater Minstrels will be one to be remembered and one not to be missed.

ALICE LLOYD

However many may be the criticisms directed at Mayor Gaynor of New York during this last few months of his administration, he can count of one ardent supporter for one of his ideas for the reform of Gotham—his effort against the "Turkey Trot," the "Grizzly Bear," and other similar dances. And the note of approbation comes from Miss Alice Lloyd, the English musical comedy star, who is herself presenting the "Turkey Trot" which has been so popularized in society circles. It is even told that her version of this much discussed dance has been taught to the best known of New York's society, as well as to many in the foremost families of the eastern cities.

But Miss Lloyd, who features the "turkey trot" as an interesting part of her performance in "Little Miss Fix-it," explains that there is a "turkey trot" and a "turkey trot." That there is the lively and fascinating but inoffensive dance which had for its origin the Spanish fandango, and also the grosser form of dance often given for the delectation of slumming parties.

"Mayor Gaynor is perfectly right," said Miss Lloyd when shown the dispatch telling of the New York executive's order, "there are several dances in the sort of environment to which Mayor Gaynor's order applies which certainly need censoring. Even the good old waltz and the minuet of our grandmothers could be, and have been so perverted as to be disgusting, but in the 'turkey trot' there can be grace, reality, and fascination as well as freedom from any trace of suggestiveness."

"OFFICER 666"

A battle of wits that is viewed with intense interest as waged by the sleuth and the cracksman in "Officer 666" has made that play the most interesting production given to the American stage in many years, and easily the most talked about. It succeeded in creating a veritable sensation when played in New York and Chicago a year ago, where the interest aroused kept the box office busy and the theatres crowded during its record run in the eastern and western metropolis.

"Officer 666," which will be seen here for the first time at the Opera House, Thursday, Sept. 12, is a jolly good farce, and the secret of its wonderful appeal may be attributed to the riddle that its plot presents, the solving of which is accomplished in a perfect maze of merriment and heightened by the unfolding of a charming love story that threads the three acts of Augustin MacHugh's thrilling detective story.

"THE PINK LADY"

In "The Pink Lady," which Klaw & Erlanger are sending here Friday and Saturday and Saturday matinee, there are more than a score of delightful musical numbers worked into the production and out of this array of material to really say which are the best is a hard task. The public, however, in the capacity of arbiter has singled out a few which are better known to them than the others. Of these may be listed "My Beautiful Lady," the best known of all, written for an American production; "The Girl by the Saskatchewan," "I'm Going to Be Married in June," "Frisky and Risky," "Gently," "Slim," "Love or the Chances," "Tommy Tod, Dance Gently," "When Love Goes Astray," "The Love Waltz," and "I Like It." Seats for the engagement go on sale today.

Keith's Lowell Theatre

The bill at Keith's theatre this week is a regular "to-run-home-to-mamma-to-tell" program and every one of the eight "features" is well worth seeing. From the time that "Ump" Martel raises his baton to start the game until the last man is out there is something doing all the while and some very clever plays are pulled off.

The bill includes several new ones; ones that are seldom seen, unless in a world's series, where you are treated to all the latest and most delicate parts of the game. One of the best acts that has been seen here in vaudeville in many years is what the one given by the Texas Tommy Dancers may be termed. The members of the team are Lazzell, Rowland, Cole and Donahey, two ladies and a like number of the sterner sex. They give an exhibition of terpsichorean art that had the fans on their toes all evening. Their work has all the inside plays of the game beaten a mile, and the way they slide over the stage and pull squeeze plays makes Rube De Groff and Eddie Miller look like men attempting to steal second with Arthur Lavigne behind the bat. During their "inning" they present some of the most famous steps ever introduced in a dancing act and all are given with much grace. Their act is a pretty one and very refined and the manner in which they change from one step to another with such remarkable speed is to say the least, clever. They are bound to please even the most fastidious fan.

While a great many feature stunts are included in the dancing act there are others that will surely meet with the approval of all. Another act, given by a quartet of men, captioned "The Armorers," introduces the Four Regals in feats of strength and is one of the most unique bits of entertainment that has come under the observation of the writer. The scene of the play is laid in an ancient German town and the costumes worn by the participants are those peculiar to the place represented. The act opens with the workman sleeping at his post, and the other three walking in and after going through a few picturesque gestures, the trio moved to a large anvil and with large sledge hammers pound out a few times that resound way to the rear of the theatre. The workman, who is a massive man, then comes into the limelight and some of the stunts that he performs are equivalent to a home run in the ninth inning with three men on bases and the score three to nothing in favor of the other side. One of his feats is bending an inch and a half solid iron bar across a 112 lbs. dumbell, while holding the latter in his teeth. The other members of the troupe give a number of acrobatic stunts that are numbers. The act closes with the big brother, with the aid of a mouthpiece holding the large anvil, which weighs over three hundred pounds between his teeth, while the other brothers strike out a lively tune with large hammers.

After advancing the plot by act with a pretty sacrifice, Jane McCormack and Irving Wing occupy the bases and the leads. Over two of the sacks draw "throws of applause" from the audience, also continually. Their act is headed "Thoughts" and the bit is well named. They are well acquainted with the game of the game and their number is a fine pleasing one. Miss Gretchen Storer gives a number of characters songs that get the crowd the minute she reaches the first station, included in her selections is the beautiful and catchy "Hiding Knee" and it is given in a manner that is deserving of the applause accorded the "singer" last evening.

One of the features of the bill is a dog act that outlits the comedian, Miss Josie Edwards, to much praise. She a very clever bunch of Pomeranian Spitz dogs, and they go through some very difficult stunts. A sketch entitled "The Change of Life" introducing Dan Mason, the well known German comedian, in a rip roaring act is one that will score highly during the week. Dan is assisted by a very competent battery, made up of Miss Juliette Atkinson and Jack McNamara, and they keep all in roars while at bat. Billy McDermott, labelled a "Tramp Comedian," has a line of dope that gets "yer nanny" right off the reel. He pulls some stuff that would make Connie Mack smile, despite the fact that the Red Sox beat his champs to the pennant. His makeup alone would get him by, for it is one of the best ever seen on the local stage. He sings, talks and closes his session by directing the orchestra, imitating the great Creatore and the member makes a regular garrison finish. Brown and Small, a couple of singers, with a series of good selections and the pictures round out a bill that is a regular double-header or bargain program.

SCENE FROM GEO. M. COHAN'S PLAY "OFFICER 666" AT OPERA HOUSE THURSDAY NIGHT

high water mark. When George Primrose retired some years ago, it was a fortune well earned. But relaxation did not agree with him and there were rumors of his re-entry into active life every time while. This summer this re-entry was definitely decided upon and since it is to be made in company with his former colleague, it will be all the more important. It will give those who have never seen Primrose an opportunity to see him under peculiarly advantageous conditions and those who have seen Dockstader of late years, of seeing this kind of Blackface comedy in the most elaborate and complete setting which he has ever ornamented.

The production which will be known as Primrose and Dockstader's Greater Minstrels is said to be the best equipped minstrel company ever sent out from New York City. It will be seen at the Opera House tonight.

All summer a great scenic studio has been busy turning out the elaborate settings which will be used, settings which have never been duplicated by a touring minstrel company before. The costumes of the great ensemble of forty performers are all new and the organization will look as spic and span as a Fifth Avenue haberdashery blocked up.

There will be the usual parade starting at 11.45, the music minstrel hour in every city where it is practicable, and the band that will lead the parade will be one of the largest ever taken on tour and, besides this band,

TEXAS TOMMY DANCERS AT KEITH'S THEATRE THIS WEEK

FUNERALS

PHILLIPS—The funeral of Mrs. Henrietta Phillips took place yesterday from the home of her daughter, Mrs. Fred F. Munn, 94 Pleasant street, and was largely attended. Rev. E. H. Harris officiated. Burial took place in Allston today. C. M. Young was in charge.

ROWAN—The funeral of Miss Lena Delta Rowan, late of Lowell, was held Saturday at her father's home, 86 Summer street, Barre, Vt. Rev. Geo. H. Holt, pastor of the First Baptist church, officiated in the absence of Rev. Charles Fahnestock, pastor of the Congregational church of which she was a member. Floral tributes were many; during the service by a quartet composed of Mr. and Mrs. W. Cooke, Miss Johnson and Mr. Smith, consisting of "I Surrender All" and "When the Hour Comes I'm Ready." The bearers were William Craig, Sr., William Leith, John Craig, Adam Craig, Dr. Robert Renfrew and William M. Carson. The ladies of Clan Gordon, of which Miss Rowan was a member, attended in a body. Burial was in the family lot in Hope cemetery. The beautiful array of floral tributes showed the high esteem in which Miss Rowan was held. Among them were: Wreath, family; wreath, ladies of Clan Gordon; roses, Mr. and Mrs. Fred Bird and Mrs. Thompson; asters, Mary McLennon, Agnes Harry, Mr. and Mrs. George Stuart, Sr., Mr. and Mrs. Richard Verrue, Mr. and Mrs. Adam Craig, Dr. Renfrew, Mr. and Mrs. Ben Sartell, Mr. and Mrs. John Collett, Mr. and Mrs. John Chessor, Mr. and Mrs. W. Jones, Mr. and Mrs. Max Raeside, George Stuart, Jr., ladies of the Presbyterian church, Mr. and Mrs. John Craig and Mrs. E. C. Veal, Mr. and Mrs. William Leith, Mr. and Mrs. Harry Brown, Mr. and Mrs. John S. McDonald and family; sprays, William Colmer of Lowell, Mr. and Mrs. J. S. Milno, Mr. and Mrs. D. F. Gregory; sweet peas, Mrs. Andrew and Mrs. Blackmore, Mrs. Walter Williams and family, Mrs. Catherine McKennon, Mr. and Mrs. Forrest Chaples, Mrs. Williamson, Mr. and Mrs. John Stewart; basket of sweet peas, Mr. and Mrs. J. F. Darling; dahlias, Mr. and Mrs. A. Mackie, Mr. and Mrs. D. F. Gregory.

COOK—The funeral of William A. Cook took place Monday afternoon at his late residence, 32 Wannalancit street. The services were conducted by Rev. Appleton Grannis, D. D., rector of St. Anne's Episcopal church. A delegation was present representing Pilgrim Commandery, No. 9, and a large delegation was present from the room on the Tremont & Suffolk over which Mr. Cook was overseer. Burial took place today in the family lot in the Avery cemetery at Preston, Conn. The funeral arrangements were in charge of Mr. Fred A. Pirie under the direction of Undertaker George W. Healey.

MERTINOS—The funeral of Soila Mertinos took place yesterday afternoon from the home of her parents, Tony and Maria Mertinos, 526 Central street, and was largely attended. Burial was in St. Patrick's cemetery. Undertakers M. H. McDonough Sons in charge.

FARRELL—The funeral of Mrs. Isabel Fairbank Farrell took place yesterday afternoon from her home, 41 Sidney street. Rev. S. W. Cummings of the First Baptist church conducted the services which were largely attended by her many friends and relatives. Mrs. Lawrence Jordan sang "Lead Kindly Light," and "Sometime We'll Understand," with much feeling. An exceptionally large number of beautiful floral tributes banked three sides of the room. The bearers were Thomson and Walter Farrell, Thos. H. Vareum and Percy A. McKittrick. Burial was in the Lowell cemetery, the arrangements being in charge of Undertaker J. A. Weinbeck.

DEATHS

SILVA—Maria Silva, beloved daughter of Manuel and Rosie Silva, died Tuesday at the home of her parents, [illegible] court.

ATHERTON—Mrs. Georgie A. Atherton, widow of the late Abel T. Atherton, of the firm of Whitehead & Atherton, died Sunday in Providence. Mrs. Atherton formerly resided in this city and the body was brought here for burial.

BURNS—John F. Burns, aged 50 years, died this morning at his home, 329 Concord street. The deceased was a well known and highly respected member of the Immaculate Conception parish. He leaves to mourn his loss a wife, Sarah, one daughter, Edna G. Burns, a teacher in the Butler school, one son, John G. Burns, and a father, John J. Burns. He was a member of Lowell lodge of Elks.

NEWSHAM—The funeral of the late Thomas Newsham, a well known and highly respected resident of this city, took place this afternoon at 1 o'clock from the funeral chapel of Higgins Bros. Services were conducted at 12.30 o'clock by the Rev. N. W. Matthews, pastor of the First Primitive Methodist church. The bearers were Messrs. James Small, James Dawson, Henry Nake and Samuel McClure.

The funeral cortege proceeded to West Chelmsford, burial being in the family lot in the West Chelmsford cemetery and under the direction of Undertakers Higgins Bros.

FUNERAL NOTICES

CLARK—The funeral of the late Edward P. Clark will be held Thursday afternoon at 3 o'clock from his home, 61 Clark road. Friends invited. Burial private. J. A. Weinbeck in charge.

MURRAY—The funeral of Mrs. Mary Murray will take place Wednesday morning at 8 o'clock from her home, 45 Ware street. A high mass of requiem will be sung at St. Peter's church at 9 o'clock. Burial in St. Patrick's cemetery. J. F. O'Donnell & Sons in charge.

BURNS—The funeral of John F. Burns will take place from 329 Concord street, Thursday morning at 8.15 o'clock. A funeral high mass will be celebrated at the Immaculate Conception church at 9 o'clock. Undertaker Savage in charge.

Gov. Johnson to Speak

CHICAGO, Sept. 10.—To speak in nine Illinois cities in as many hours was the task that faced Gov. Johnson today when he arrived in Chicago from Detroit. The longest address of the day was scheduled for Streator, where a progressive rally was to be held at the fair grounds. Governor Johnson planned to return to Chicago tonight and start on a Wisconsin tour tomorrow.

LOWELL Chelmsford and North Chelmsfo

DRUGGISTS

Impressed With New Mode of Treatment a Distinctly Recommend the Use of

ENGLISH HEMORRHOID TREATMEN

A leading medical writer says: "That it is safe to estimate that 75 p cent. of the people, male and female, are, at some time in their lives, troubl more or less with hemorrhoids."

The same writer says: "Medicine alone and unaided, will not always cu intelligence, carefulness and persistence must be used in the successful a ministration of the remedy."

The "ENGLISH HEMORROID TREATMENT" is Sound, Logical, Hig Grade and in accord with above statement.

The PRESCRIPTIONS are on each box.

You know exactly what you are using.

Very full and explicit directions for use, together with Diet Sheet a Rules for Health, accompanying each package.

THE "ENGLISH HEMORRHOID TREATMENT" consists of Suppositori Ointment and Constitutional Tablets.

The fact that we supply our patients with full and complete instructio so that they are enabled to use the treatment PROPERLY and SUCCE FULLY, constitutes one of our chief claims to distinction in the treatm of Hemorrhoids.

The "ENGLISH HEMORRHOID TREATMENT" is fully described in Booklet, which can be obtained at any of the following Drug Stores.

It is an excellent treatise on the subject, and should be read by all w are afflicted.

If you suffer from this distressing malady it will be greatly to your i terest to call on your nearest Druggist and get this Treatment. It may you more good than any other remedy you have ever used.

The following Druggists in the city of Lowell and vicinity have the E lish Hemorrhoid Treatment on sale, and highly recommend same:

LOWELL, MASS.

ANDOVER PHCY, 51 Andover street.
F. H. BUTLER & CO., 251 Middlesex St.
BRUNELLE PHCY, 33 E. Merrimack St.
BELVIDERE FAMILY DRUG STORE, High and Andover streets.
JAMES J. BROWN, 391 Broadway.
CONCORD DRUG CO., 151 E. Merrimack street.
F. J. CAMPBELL, 535 Dutton street.
CARLETON & HOVEY, 236 Merrimack street.
PETER G. CHAGARLIS, 408 Suffolk street.
DAVIS SQ. DRUG STORE, Davis Sq.
A. J. DROUIN, Cor. W. 6th & Lilley avenue.
FALLS & BURKINSHAW, 418 Middlesex street.
FRYE & CRAWFORD DRUG CO., 474 Merrimack street.
A. L. FIELD, 1059 Gorham street.
O. L. FIELD, 72 Tilden street.
F. C. GOODALE, 247 Central street.
C. F. GEORGE & CO., 493 Chelmsford street.
GALEN PHCY, 472 Market street.
FRED HOWARD, 197 Central street.
CLARENCE H. HOLLAND, 4 Mammoth road.
HOULE'S PHCY, 462 Moody street.
WM. R. KIERNAN, 517 Broadway.
LOWELL PHCY, 632 Merrimack St.
FRED O. LEWIS, 48 Branch street.
R. J. LANG & CO., Cor. Maiden Lane and Merrimack street.
W. L. L'ESPERANCE, 726 Moody
ALBERT E. MOORS, 62 Gorham
MOODY DRUG STORE, 301 Centra
E. T. McEVOY, 709 Lawrence str
FRANK E. McNAIR, 225 Broadw
A. W. DOWS & CO., Cor. Merrim and Central streets.
NOONAN, The Druggist, 305 Bridg
JOHN A. OSGOOD, PH. G., 576 M mack street.
DENIS O'BRIEN, 322 Bridge stre
JOHN H. O'NEIL, 59 Wamesit str
PEIRCES' DRUG STORE, 205 Middl street.
PHELAN'S PHCY, 245 Gorham st
PAYETTE & CAISSE, 461 Moody
L. T. STEEVES, Lincoln square.
J. T. SPARKS & CO., 747 Lakeview
A. THOMASSON, 557 Central str
HUBERT J. TURCOTTE, 548 Middl street.
TOBIN'S PHCY, 97 Cheever stree
WELLS BROS., 501 Bridge street
THOMAS C. WALKER, 505 Middl street.
RAY F. WEBSTER, 415 Bridge st
GEO. A. WILSON & CO., 108 Br street.
CLARENCE H. HOLLAND, 4 Mam road.

CHELMSFORD, MASS.

FALLS & BURKINSHAW, Wilson

NO. CHELMSFORD, MASS.

J. S. WESTWOOD.

APPLETON STRIKE

Officials Said This Morning a Great Number of Weavers Have Returned to Work

It was stated at the office of the Appleton mills this forenoon that a substantial gain had been made in the number of looms running. One of the overseers said that most of the looms had been taken by French, Irish, Greeks and Poles, but that none of the Portuguese had returned.

"They seem to forget," said the overseer, "that the Appleton company run its mills full time during the period when most of the other mills throughout the entire country were either shut down or running short time.

"I feel sorry for the strikers who appear willing to remain out of work at the command of a few leaders, who, according to prominent members of the union, have no authority for their action."

TAFT IS PLEASED

With the Result of the State Election in Maine Yesterday—He Stayed Up Until an Early Hour Reading News

BEVERLY, Sept. 10.—President Taft was greatly pleased with the republican victory in Maine. It was the best political news the president's fri said today that he has heard sinc entered the White House. The p dent was so interested in the buil that he stayed up until an early this morning when it appeared co that the republicans had carried state. He smiled with delight as news came in that district after trict had been carried by the p and was especially cheerful when learned today that the Maine leg ture will be republican on joint b assuring his party another vote in United States senate. Although knew when he went to bed that vic was sure, the president called for returns before breakfast today and the latest information before he st ed for Myopia and the golf links. pleasure was so manifest that he parently forgot all about his ankle the suffering it has caused him.

Enjoyable Fishing Trip

The "Eldredge Club" held its a annual deep sea fishing trip yeste with their usual luck. All the Brownies were there. Mr. James the popular salesman at the Mitchelloring establishment on Ce street was the lucky man, catchi 52 pound cod. Mr. Archie Malo came next with a 40 pounder.

Ernest Genest took the booby with an eight-ounce skate.

DR. HALLOCK'S ELVITA PILLS

60 YEARS OF CURES

$1 BOX FREE

A Great Nerve Remedy and Reconstructive Tonic for Man or Woman

Are you run down? Are you thin? Nervous? Are you unhappy? Have you weak kidneys with pains in back and legs? Are you tormented with pimples? Are you strange, timid—nervous—irritable and nervous? Then get a box of Elvita Pills. For weak, worn out and nervous people, nervous women, nervous debility, nervous exhaustion, nervous dyspepsia and weakness of all kinds and from whatever cause, stops all wasting. A blood tonic and a body builder, gives strength, vitality, a good appetite, perfect digestion, clear complexion, bright eyes, good spirits, energy, ambition. Makes men powerful and women strong, healthy, happy and attractive. Elvita is sold by druggists everywhere.

If you do not find $1 box from your druggist, send to Dr. Hallock's office for a box of Elvita. Only one dollar.

DR. HALLOCK'S ELVITA PILLS for all nervous disorders, complete $1 per box.

DR. HALLOCK'S PARSON'S SPAVIN LIFE GIVING RESTORATIVE are for sale at all reliable druggists, or sent to any address upon receipt of price. OUR MEDICAL BOOK on blood and nervous diseases should be read by every man. Post paid free.

DR. HALLOCK CO.

114 CHURCH ST., BOSTON, MASS.

M. H. McDonough Sons

UNDERTAKERS and EMBALMERS

Prompt Service Day and Night.

108 Gorham St. Tel. 906-1

Derma Viva the Ideal Face Powder

Makes face, hands, arms and neck as white as milk and does not show or rub off. Pimples, Blackheads, Freckles, Moth or Liver Spots cured in a few days. Have handled this preparation for years an dcommend it. HOWARD, the Druggist, 137 Central street. Price 50c.

TWO ARRESTED

They Are Held on Charge of Stoning a Factory in Haverhill—Police Were Rushed to Plant

HAVERHILL, Sept. 10.—John B. Demopoulos and James Considine were arrested last evening by Reserve Officers Kelly and Merrill on charges of malicious mischief, it being alleged that they were concerned in the throwing of stones at the factory of the Appleton Counter company in the Bradford district, where a strike has been in progress. During the stone throwing one of the windows in the factory was broken.

The crowd quickly gathered about the policemen and prisoners when the arrests were made, and as more trouble was feared Capt. Harry C. Hill ordered a patrol to the scene to preserve order and keep the crowd moving. The strike breakers have been quartered at the factory since their arrival last week the firm having purchased discarded army equipment for the commissary and sleeping apartments in a storehouse nearby.

The factory has also been equipped with a searchlight, this being constantly used to play upon the crowd that nightly has gathered in the vicinity.

The striking counter workers yesterday submitted a communication to the municipal council protesting against their right to spend the public funds in the employment of a special squad of police to protect the strike breakers at work in the Appleton plant.

They represent in the petition that the rights of the strikers who are citizens of Haverhill and taxpayers are to be considered on an even footing with those of the firm.

They say that there will be no trouble as long as the strike breakers stay inside the factory, but let them leave it and come into the city proper and the strikers say they will not be responsible for the consequences.

MERRELL-SOULE

NONE SUCH SOUPS

Tomato
Tomato Okra
Tomato Bouillon
Vegetable Thick
Clear Vegetable
Consommé
Bouillon
Clam Chowder
Chicken
Chicken Gumbo
Mock Turtle
Pea
Ox-Tail
Beef
Mulligatawny

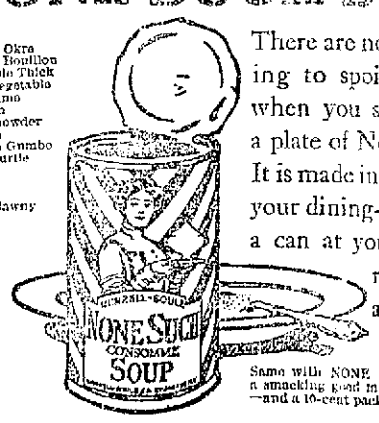

There are no hours of cooking to spoil your appetite when you sit down before a plate of None Such Soup. It is made in our kitchen for your dining-room. 10 cents a can at your grocers, and ready to serve in a minute.

Same with NONE SUCH MINCE MEAT—a smacking good mince pie minus drudgery—and a 10-cent package makes a pie.

Merrell-Soule Co., Syracuse, New York

Makers of food products since 1868

MADAM! IF YOU DON'T FEEL RIGHT TAKE DELICIOUS "SYRUP OF FIGS

Waste-clogged bowels, torpid liver and so stomach cause headache, gas, backache, biliousness and indigestion

All women get bilious, headachy and constipated—simply because they don't exercise enough. They don't eat coarse food, or enough fruit and green vegetables. These are nature's ways of keeping the liver and thirty feet of bowels active; but very few women employ them. The next best way is delightful, fruity Syrup of Figs.

Nearly all ills of women can be overcome with Syrup of Figs alone. There is no need to have sick headaches, backache, dizziness, stomach sour and full of gases, bilious spells, sallowness, coated tongue, bad breath, bad complexion, nervousness and depression. The surest and safest remedy is one or two teaspoonfuls of delicious Syrup of Figs. Try this to-night you'll feel splendid in the morning when the sour bile, clog up waste and poisonous matter have been gently but thoroughly moved and out of your system, without d sea, griping or weakness. Your h will be clear, complexion rosy, bre sweet, stomach regulated; no n constipation, gases, pains and ache

It is simply a matter of keep your stomach, liver and bowels c and regular. Then you will always well—always look and feel your bes

But get the genuine—the old reli Ask your druggist for "Syrup of F and Elixir of Senna." Refuse, w contempt, the so-called Fig Syr sometimes substituted to fool The true, genuine, bears the n California Fig Syrup company; for this on the label.

Persons desirous of becoming competent and successful Accountants, Book-keepers, Stenographers, Secretaries, or Commercial Teachers, with assurance of employment, will find in the

BRYANT & STRATTON COMMERCIAL SCHOOL BOSTON

Now located in its new school building, 334 Boylston Street, a most desirable opportunity for study and practice under the direction and supervision of a large corps of well known and experienced teachers.

COURSES—General commercial course, Stenographic course, Secretarial course, Civil service course, Commercial teachers course.

Every possible requisite is afforded for personal safety, rapid progress, with cheerful and healthful surroundings.

This school does not employ agents, solicitors, canvasers or runners.

Persons who cannot call for personal interview may have printed information of terms and conditions by mail. Will reopen September 3d.

H. F. HUBBARD, Principal, 334 Boylston Street, Boston.

BASEBALL AND FIELD SPORTS

THE SUN SPORTING PAGE

BOXING, GOLF AND ATHLETICS

Characteristic Attitudes of the Managers of the Boston and the New York Teams

NEW YORK, Sept. 10.—With the pennant race in the American and the National leagues about over and the flags conceded to the Boston and New York teams in their respective circuits, baseball fans are now beginning to talk of the world's series and the chances of their favorite clubs. According to the experts, the Giants and Red Sox are about evenly matched. The Boston team has more batting strength than the New Yorkers, while the latter aggregation is the more aggressive and has the best base runners. The Sox have the edge in fielding and have the stronger pitching staff. The Sox also have the best outfield and a stronger backstopping department. Much interest will be taken in the methods of the two managers, Jake Stahl and Johnny McGraw. The latter is one of the brainiest men that ever piloted a team, and much credit for the showing of the club this and last year must be given to him. With McGraw on the coaching lines the Giants will not make any costly mistakes. Stahl is a youngster in managerial experience, but has made good, and many look for him to put one over on McGraw.

RED SOX AND SENATORS

Four Games Series Drew 85,000 People

BOSTON, Sept. 10.—Although his ball team lost all except one of the four games played at Fenway park last week against the Red Sox, Clark Griffith left town for the west with one recollection of the series that certainly was a happy one.

In his inside pocket "Griff" carried a check signed by President McAleer and Treasurer Robert McRoy of the Boston club for more than $16,000, the Senators' share of the gate receipts for the four games that the Washington men played in Boston.

The four games were witnessed by approximately 85,000 persons. Wednesday 15,000 paid to see the game, 18,000 paid on Thursday, some 28,000 on Friday and about 20,000 Saturday. The figures refer, of course, only to those paying to see the games, the gross attendance figures being several thousands larger than the above would total.

These, of course, are not official figures, but they are near enough.

The division of the receipts for the major league games is brought about very simply. The visiting club receives half of the general admission price; that is, 12½ cents for every 25-cent bleacher patron, and 25 each for all others inside the field, whether the ticket used cost 75 cents, $1, 1.25 or $1.50. The real ratio, however, is slightly less, as the league itself receives a small percentage of all money taken in at the box offices.

The receipts for the entire series between Boston and Washington must have been very close to $44,000.

Of the 80,000 paying fans, at least 45,000 had places in the grand stand, paying prices varying from 75 cents to $1.50.

During the series probably 800 $1.50 seats were sold, making $1200. As many more $1.25 seats were sold, making $1000. Surely 5000 paid $1 for a seat, and the remainder of the 45,000 paid 75 cents, a total of $25,250.

Twenty-five thousand fans may be said to have paid 50 cents apiece making $12,500, and the remainder of the 80,000, or between 12,000 and 15,000, roughly, paid 25 cents, for perhaps a total of $3500.

Reckoning on these figures, the total receipts for the entire series well might have reached $43,000 or $44,000. Allowing $16,000 for the Washington's shares of the receipts, the Boston management must have received between $27,000 and $28,000 for itself.

These figures surely do not exaggerate. Probably more money than is stated found its way into the Red Sox coffers while the Senators were here.

In any event, it was a great series, not only for the clubs and for the quality of baseball, but for the new owners of the Boston team, who surely came to town just at harvest time.

RED SOX AND GIANTS

Mgr. Gray Will Attend World's Series

With the 1912 baseball season passed into history, Manager Gray will now start preparing for the 1913 season, and yesterday he opened negotiations with a man to play second base in place of Miller. The latter has gone to St. Louis and although he will have a difficult job breaking in with the Browns, who are pretty well supplied at present, he will in all probability be farmed out to some other club.

Miller is a very fast player. He covers a lot of ground in the field and is very fast on the bases. At the bat though he is not strong enough for the big show but a little more experience may bring about this essential. Miller is young and he stands up well, but he has had considerable trouble connecting at times.

The manager expects to lose several players in the draft, and hence is looking carefully for players. He is confident that several of the youngsters on this year's team will come strong next season, particularly Dee and Weaver. These two "kids" showed that they had the goods and they are bound to improve.

Until the drafting season, which opens Sept. 15, expires the management will be at a loss to know just what positions will have to be filled, but Gray is not taking any chances, for he wants to have a team next season that will cop the flag.

A Lawrence sport writer says that one of the members of this year's Lowell team will be seen in the down-river lineup next season, but as far as can be learned there is no foundation for the statement.

Several of the Lowell players will take in the Red Sox-Giants games, while more went directly to their homes. Manager Gray and several other Lowell men will witness the world's series.

It is expected that during the off-season many repairs will be made at the local ball grounds. During the last month of play the stands at the grounds proved inadequate to accommodate all those who wished to watch the games, and many times large numbers of fans were obliged to go into the outfield to witness the contests.

Particularly at the Lawrence games was the seating capacity inadequate, and the knowledge that a crowd was expected kept many more away from the games. The attendances generally have increased and owing to these facts it is expected that the owners will make provisions for larger crowds before the 1913 campaign opens, too enlarge the present stand, or erect one of larger size.

Rube De Groff Got $50 Check

Before Rube De Groff, Lowell's star right fielder, and the leading batter in the New England league, started for his home in Hyde Park, N. Y., yesterday, he received a check for $50, the gift of the Bull Durham Tobacco company for hitting a ball to the bull sign at Spalding park, during the double-header with the Lawrence team there on Thursday, Aug. 29. The check arrived here too late to carry out the regular program of presentation at a game, but that fact was better enjoyed by Rube, for it arrived just before he took the train for his home.

De Groff, who is one of the best players in the league, intends to remain at his home during the winter months, and says that he will be back in the harness next season. There are reports that he will be drafted by a class A team, but as yet the local management knows nothing about it. He certainly played good ball here and his great coaching has been very pleasing to all the fans around the circuit.

NATIONAL LEAGUE STANDING

	Won	Lost	P. C.
New York	91	39	70.0
Chicago	81	48	62.8
Pittsburgh	77	53	59.2
Cincinnati	65	67	49.3
Philadelphia	63	66	48.9
St. Louis	55	76	41.9
Brooklyn	49	81	37.7
Boston	39	90	30.2

NATIONAL LEAGUE RESULTS

At New York: First game—New York 2, Brooklyn 1. Second game—New York 7, Brooklyn 2.

GAMES TODAY

Chicago at Boston.
St. Louis at New York.
Pittsburgh at Philadelphia.
Cincinnati at Brooklyn.

AMERICAN LEAGUE STANDING

	Won	Lost	P. C.
Boston	92	38	70.8
Philadelphia	79	52	60.3
Washington	79	54	59.4
Chicago	64	66	49.2
Detroit	61	72	45.9
Cleveland	58	73	44.3
New York	46	84	35.4
St. Louis	45	85	34.6

GAMES TODAY

Boston at Chicago.
Philadelphia at Detroit.
New York at St Louis.
Washington at Cleveland.

INTERNATIONAL LEAGUE

At Jersey City: Jersey City 8, Baltimore 7.

At Buffalo: First game—Buffalo 5, Rochester 2. Second game—Buffalo 4, Rochester 2.

At Newark: Newark 11, Providence 5.

Esmond Released

CINCINNATI, O., Sept. 10.—James Esmond, an infielder, was released by the Cincinnati National league club yesterday, to the Montreal club of the International league. He will report to Montreal at once.

Walter Johnson of Washington a Perfect Pitcher Says Veteran Umpire of the American League

"Walter Johnson is today a perfect pitcher," said one of the veteran umpires of the American league recently in discussing the Washington marvel. "If you could have a hurler made to order you couldn't design one who would be a bit more effective than the big Swede, whose name is a terror to the best batsmen in the country.

"Johnson isn't using his terrific speed much nowadays. In fact, he seldom cuts loose with all his might unless he happens to be in a tight place and opposed to a hitter who is weak on the last ones. He throws a lot of fast balls with a break on them still, but they are not of the old arm-or piercing type that made him famous.

"At one time he had to depend almost entirely on the velocity of his ball and his control to make him formidable, but now he has acquired a good curve and a nice change of pace. For some time he has been experimenting with a slow ball, and now he has got command of it. Think of the deadly efficiency of a slow one coming after a ball that has been burned through going a mile a minute!

"Walter's curve is not the widest in the world, but it is a quick one, and the break is plenty large enough to accomplish the desired purpose. His control, which always has been good seems to be improving.

"On top of all this he has a splendid disposition for a pitcher. Nothing seems to rattle him. Some pitchers get up in the air if they think an umpire has missed a strike in a pinch, but Walter just smiles, knowing that he can lay the next one over if he has to. He is by all odds the greatest pitcher in the game today, and to my mind there never lived one who was any better. As nearly as any human being can hope to achieve perfection in any line of endeavor, Johnson has achieved it as a pitcher."

THE BASEBALL DISPUTES

Are Acted Upon by Nat. Commission

CINCINNATI, O., Sept. 10.—The national baseball commission yesterday served notice to all national agreement clubs of corrections pertaining to bulletins issued recently with reference to optional, repurchased and purchased players, as follows:

"Under the heading of purchased players appeared the name of McAllister by St. Louis from Montgomery. This player should appear as a selected player under an optional agreement the St. Louis American league club had with the Montgomery club."

On the bulletin pertaining to options exercised should be added the following:

"By Chicago Americans from Montreal, Fournier.

"By New York Americans from Rochester, Kleefer.

"On the list of purchased players should be added the following:

"By St. Louis Americans from Ogden, Stane.

"By Philadelphia Americans from Connellsville, Riley.

"By Washington Americans, from Flint, Rice.

"On the bulletin of purchased players appeared the names of Player Denk, Knisely and Kyle, purchased by Cincinnati from Akron. At the time this agreement was entered into the Cincinnati club was under the impression that the season in the Central league closed on September 8. The agreement for the purchase of these players was executed on August 19. The season in the Central league closed on September 2. For that reason this agreement is illegal. Player Denk has already been released back to the Akron club. Players Knisely and Kyle are now under contract with the Cincinnati club and will be taken on the eastern trip with that club. All three of these players are subject to draft on September 15."

The commission also handed down a decision in the case of the Beaumont club of the Texas league which contended that the Oklahoma City club of the same league failed to turn over to it the number of players stipulated in an agreement for the transfer of the franchise to the first named club. The commission directed its secretary to cash the check of $3000 of the Boston club, of the American league, apply $1500 thereof to a note of the Beaumont club and discharge a claim of $130 allowed by the national board to Player Jordan. The balance, and if necessary, $1000 due from the Boston club to the Beaumont club on May 1, 1913, if both players Brant and Martini are retained beyond that date, is to be held until the adjustment of the claims of players Musse, Dumane, Wall and of the Minneapolis and Nashville clubs now pending before the national board against the Beaumont club. If there is a balance after the settlement of these claims it will be forwarded to the Beaumont club.

AMATEUR BASEBALL

The Tyler A. C. defeated the Elms on Saturday by the score of 10 to 3. The Tylers would like to challenge any 14 or 15 year old team in the city. Send challenges to John Soza, 145 Charles street.

BASEBALL NOTES

The Lynn News says: Rube De Groff capered around the greensward yesterday like a real comedian who is working for a meal ticket. He captured long drives in right field and juggled the pill as though expecting that a variety booking agent was present in the park. It would not be surprising to learn of a few "small time" circuits setting afield of the Rube during the winter. Rube might organize a Nutty comedy quintet in himself, Kid Hickman, Red Rorty, Frank Courtney and Joe Briggs. They might be able to get booked for the Thanksgiving and Christmas day entertainments at Charlestown jail, the Lynn poor farm and other institutions where the inmates have no chance to defend themselves.

Billy Hallman, ball player and comedian, has drawn his release from Montgomery.

Once more the Pittsburgh fans have heard the glad tidings that Hans Wagner will play another season with the Pirates. In reply to the oft-heard query Hans answered: "I'll play next season if Barney keeps me on the payroll."

Connie Mack has an alibi. He says some of his players give too much time to running automobiles, while others got the writers' cramps while expatiating on how to win the pennant.

Jake Stahl is the only man of the present Red Sox collection who was with the championship team of 1903. Stahl and Tom Hughes are all that is left of that brigade.

McGraw is getting new players to try out in secret before the world's series in the hope of springing a surprise on the Red Sox.

Billy Hamilton thinks well of Chester Sweatt.

Larry Gardner who played shortstop for the Ocean Park Stars during the brief reign of Hat Pin Harry O'Hagan, is now touted as the best third sacker in the country. His work with the Red Sox has been one of the remarkable features of the wonderful machine that Jake Stahl has built up for world honors.—Lynn News.

Keating may well be called the "Ed Walsh" of the New England league. Built like the White Sox flinger, Ray has won more than one-third of Lawrence's games.

Evidently Billy Sullivan is still lingering about Chicago. He caught part of a game for the White Sox recently. Bill was slated for a job in Sacramento, but it looks as if Doc White, who drew his release from Comiskey a few days ago, will secure the position.

Matty McIntyre Sold

CHICAGO, Sept. 10.—Matty McIntyre, left fielder of the White Sox team of the American league, was disposed of Sunday to the San Francisco club of the Pacific coast league. First Baseman Ens was informed of his release also. He goes to the St. Joseph team of the western league.

PRESIDENT McCUE

Head of the Brockton Baseball Club May Enter Suit Against the Haverhill Club

BROCKTON, Sept. 10.—Pres. John W. McCue of the Brockton New England league club may proceed against the Haverhill club because of the canceling of the game scheduled for Haverhill last Friday. The Haverhill club, according to Sec. Fred V. Harrington, attempted to call the game off as early as 9.30 in the morning, but Harrington would not agree to it.

The Brockton club reached Haverhill just before noon and learned that the game had been called off. They assert that the grounds were in excellent condition and the weather was fine. The local club, Pres. McCue states, has received no guarantee of any kind.

A Mystery Dinner

Here is a mystery menu evolved for fun by a schoolgirl when she entertained recently about a dozen of her high school friends. The menu created a lot of fun, and a jolly good time was the order of the evening.

Menu Key

SOUPS

1. What a boy may be named. Julienne
2. An imitation reptile...Mock turtle

FISH

3. The largest part of Sambo's feet. Sole
4. An express label.....C. O. D.
5. A universal crown.....Hare
6. Portion of a mountain range. Partridge
7. A tiller's tool.....Goose
8. To shrink from danger.....Quail

ROAST MEAT

9. A genial English author.....Lamb
10. A country of the crescent..Turkey

BOILED MEAT

11. One of Noah's sons.....Ham
12. A woman's best weapon....Tongue

VEGETABLES

13. To steal mildly.....Cabbage
14. Complete upsets .....Turnips
15. What successful candidates do, Beet
16. Two kinds of toes not found on man or beast ....Potatoes, tomatoes

RELISHES

17. Pertaining to regions underground, Celery
18. Comical performance .....Capers
19. Elevated felines .....Catsup

PUDDINGS

20. What we say to impatient agents, Say go
21. Exactly perpendicular .....Plumb
22. The mantle of winter.....Snow
23. What the lawyer says to his clients Suet

PIES

24. To walk in an affected manner. Mince
25. A relative of the dairyman. Pumpkin

FRUIT

26. The historian's delight.....Dates
27. Water in motion .....Currants
28. Small shot (nine plural)....Grapes

Fall Cleaning Hints

To remove dents from furniture try the following plan: Wet the part with water, double a piece of brown paper five or six times and soak it in warm water, then place it over the dent and hold a warm (not hot) iron over it until all the moisture has been evaporated. This treatment is usually very effective, but if the dent is a bad one it may have to be repeated.

Leather chairs are made to look like new if cleaned in this way: First dust the leather thoroughly with a soft cloth dipped in sweet milk and let it dry on the leather. The stains after this application will have entirely disappeared and the leather will look quite fresh again.

Whitening is excellent for cleaning mirrors if rubbed with a cloth wrung out in cold water and dipped in dry whitening, then polish with a soft, dry duster. This gives the mirror a beautiful polish, and an occasional rub with a duster will keep it bright for a long while.

Bronze ornaments may be cleaned by rubbing them over with a very little sweet oil and then polishing them with a dry duster. Afterward rub well with a chamois leather.

Cold water is fine for polishing mahogany. Wipe it all over with a cloth wrung out of cold water, then rub it to a high polish with a dry cloth. To get the best results the rubbing should be continued for a long time.

Try cleaning discolored marble in this manner: Wash it with soap and water in the ordinary way, wipe dry and then apply paste made of powdered bath brick and lemon juice. Rub it well into the discolored parts and rinse it off with cold water.

Waste in Paper Making

Chemists attribute the great rise in the price of all sorts of paper in recent years largely to wasteful methods of manufacture, which for the most part the mills care little or nothing about checking. One well-known chemist said the other day: "Some years ago I made a contract, after much trouble, with a large paper mill. The first thing I did when I went to work was to collect samples of all their waste waters and determine the amount, proportion and kind of material that was going into the stream. This mill had never paid, though it was well located. One reason for their failure to pay a dividend, I found, was that 15 per cent. of the product was floating off down the river. I told the manager about it. Well, he paid my salary for a year and never allowed me to come into the mill again."

Pekin's Telephone System

The telephone service of Pekin has been commenced by the installing of two central exchanges which are laid out for a total of 6,400 subscribers. There are about 3,000 subscribers in the Chinese and the Tartar quarters, and the remaining quarters are to be wired up at a no very distant period. It is to be noted that the two exchanges are constructed by the government and are now being operated by it. The legations already had many private telephones, and these are now connected to the above exchanges.

If you want help at home or in your business, try The Sun "Want" column.

THE SUN'S DAILY PICTURE PUZZLE

UP TO DATE.

Your education may be shy,
But if your ardor is not cool
For higher education try
Some standard aviation school.

Find two aviators.

ANSWER TO YESTERDAY'S PUZZLE.

Left side down, in girl's head.

THE LOWELL SUN

JOHN H. HARRINGTON, Proprietor

SUN BUILDING, MERRIMACK SQUARE, LOWELL, MASS.

Member of the Associated Press

THREE DOLLARS PER YEAR. TWENTY-FIVE CENTS PER MONTH

SOME NECESSARY SCHOOL REFORMS.

Apropos of the discussion of school matters it may be in order to remark that the people have an interest in the schools entirely apart from the scrap over the selection of teachers and superintendent. They want the best instruction possible for their children and to this they are plainly entitled as the city is paying for all the teachers necessary to do the work. The teaching corps, we surmise, is ready to do its work well if properly directed, as it undoubtedly will be.

There are certain reforms necessary in the management of the schools in order to secure the best results. It will be incumbent upon the new superintendent to make the necessary changes as soon as possible in order to bring the schools of Lowell up to date and make them equal to those of Cambridge or Springfield.

Among the changes necessary we may note the following:

(1) A practical method of dealing with backward pupils, delinquents and mental defectives, so that few, if any, truants will be sent to the County Training school. Such a change would save to the city the outlay of over $3,000 annually paid to the county, while the boys who would ordinarily be committed would escape the stigma of a court sentence and detention in a correctional institution. Some months ago there were 70 Lowell boys at the school and the cost at a dollar a week each would be $3640 for year. The number fluctuates but there is no reason why Lowell should have more truants than several other cities such as Fall River, Lawrence and New Bedford combined.

(2) Semi-annual promotions are needed to overcome the retardation, truancy and other evils of the present system of promoting in mass.

(3) Such a revision and coordination of the curriculum in the primary and grammar schools as will provide the best possible education for the pupil leaving school at the age of fourteen. This would necessitate a change to an eight-year course which can be made actually better for all classes of pupils than the present nine year course. This course is out of date and requires to be condensed, strengthened and improved in many essential features.

(4) It is necessary to dovetail the industrial courses into our system of instruction so that the grammar graduates who take those courses may derive the greatest possible benefit therefrom.

(5) As some of the grammar schools maintain a high standard of efficiency and others a very low standard, they should be ranked from an annual competitive examination of the highest grammar grades so that all may be brought up to a uniformly high standard.

(6) Something should be done to improve the handwriting in the schools as it has been demoralized for the past ten years.

(7) With the development of the public playground system, and when the city can afford the expense, a vacation swimming school might be established in which the pupils of the eighth grammar grade could be taught to swim so that this acquisition might be made a condition of their graduation. This could be done at a moderate expense by providing a swimming pool in one of the public parks and having portable dressing rooms to be used in the season and stored away in the winter.

These improvements are all necessary and they might be dwelt upon at great length, but at this time the mere mention of them may be sufficient to remove the feeling of smugness that holds the schools to be excellent regardless of their shortcomings. The improvements suggested in this article, if carried out, will bring the schools up to date and then the standard of efficiency will depend upon a supervision that will insist upon results.

Dr. Wiley is authority for the statement that Roosevelt never lifted a finger in support of the pure food law. He opposed the bill while it was before congress and actually favored its withdrawal. Even his successor, President Taft, allowed Wiley to be crowded out by the chemical board and Secretary Wilson in spite of the fact that in one case he took a stand in favor of Wiley. The benzoate of soda men finally prevailed and are now in full control of the enforcement of the pure food laws.

Horses are now to be provided with separate drinking pails. It is alleged that about 10,000 horses died last year from diseases contracted from drinking at the public horse trough. There is no way of proving this by scientific means but the Humane societies appeal to horse owners to carry pails for the purpose of watering horses where otherwise the public trough would be used. Horse troughs should at least be kept clean and there should be a continual supply of running water.

That terrible accident at Newark, N. J., in which six persons were killed and thirteen injured by a motorcycle going at 92 miles an hour is only what might be expected in such cases when the man riding at such amazing speed meets with the slightest mishap. The thousands who attend such exhibitions in the future should be protected against the possibility of machines dashing into the crowd with disastrous effect. Such lessons, however, for the most part go unheeded.

The Standard Oil has now to fight for its foothold in Germany where its sales annually amount to about $30,000,000. There is a Russian company competing for the trade in addition to several German companies, one of which is quite large. Up to the present the Standard by its money and peculiar methods of using it has been able to outdo all competition even in a price war that cut to the bone, but at present the outlook for the American monopoly is decidedly gloomy.

Roosevelt is going about the country telling the people that the Lord is fighting on his side, implying no doubt that one with God is a majority, but such majorities do not carry elections under our constitution. Perhaps that is why Roosevelt wants the constitution changed. Moreover, the people are not ready to believe that the Lord is on the side of a man with such a great capacity for lying.

The Bull Moose leader is keeping up his reputation for the energy and boldness that gave the name to his party. He is not, however, stampeding the country to the extent he anticipated. In spite of his frenzied denials he has been lowered in the estimation of the people by the disclosures regarding his boodle campaign of 1904.

Formerly sewer bosses in the street department could discharge men who were useless or who did not do a man's work; now the case is different as they have simply to do the best they can even when they find some of the men forced upon them practically useless.

The minimum wage for clerks in Victoria, Australia, has been fixed at $12 per week. That will be an attraction for clerks from other English speaking countries, for where $12 is the minimum it is presumed that the average is much higher.

Saturday night in Lowell is a hoodoo for theatrical companies. Some attractive company has played to poor houses on Saturday nights and it is very difficult to draw a large audience that night.

Seen and Heard

When a demagogue appeals to "the masses," he often thinks of his hearers as "them asses."

Bjenkyns says he hates noise, particularly the kind made by a phonograph.

If a woman could only change her dress as quickly as she can change her mind, fewer couples would get in late at the theatre.

When a married man talks in his sleep, he wants to be just awake enough to be sure to pay his wife a compliment.

A professor who has been making a study of verbal antipathies says that some people object to "vittles," but not to "victuals." So some people object to licker, but not to liquor.

"The hen," says Professor Emmerich, "is humanity's greatest benefactor," but the backyard farmer doesn't feel that way when she has been scratching up his garden.

When a blacksmith pawns his anvil to get liquor, his is a hopeless case.

If you believe only half you hear, make sure it is the half you say yourself.

Elegies and epitaphs have been for centuries the means by which the qualities, that is the good ones, of dead men and women have been recorded for the edification of succeeding generations. They are dressed in different styles of verse and different styles of spelling, but whatever may be their garb in these respects they are always interesting.

Elegies, which formerly were set forth in books, now reach the expectant public through the medium of magazines and newspapers, and of these two mediums the newspaper is being preferred by the dasher-off of elegiac productions. So at least is the general belief of all newspaper editors, for those unfortunate men now lead a dog's life of it through being compelled to wade through reams and reams of elegies dedicated to all sorts and conditions of beings, from the ruler of an empire to a French poodle. Never, though, so say the editors, are they asked to publish elegies on the death of a noble type of femininity, mothers-in-law. However, the editors prove themselves true heroes by reading all this doggerel through, even unto the flourishy signature of the "poet." Then with a muttered imprecation on the head of the embryo Shakespeare they fling the manuscript into the waste basket.

Epitaphs that lie scattered about old-time graveyards, too, make interesting reading. Though one does not wish to poke fun at the worthies of other days whose bones now lie in the cold clasp of earth, still if we are to believe the inscription on every headstone which was planted before, say, 1850, then we will have to conclude that all the men who died before that period must have been gentlemen of spotless virtue, untainted by the corruptions of this wicked world. The troops and squadrons and regiments of unselfish husbands, benign fathers and upright sons who brightened this earth in those good old days must have been wonderful indeed. As for the ladies, well, we trustfully believe, without pausing to seek verification on tombstones that the good dames and damsels were all that the elegies proclaimed them to be. Whether righteousness was so conspicuously present in the lives of those men or women of past generations we will not attempt to disprove. All we can say is that were they alive today we should say to them: "Well, we're from Missouri."

MATRIMONIAL

Mr. J. R. Thomas and Miss Isabel J. Nixon, both of this city, were married last night by Rev. N. T. Whitaker, D. D., at the parsonage at 122 Third street.

Rivals Her Daughter In Youthful Beauty

(From Social Register.)

A well-known society matron whose youthful beauty is so well preserved that she is regarded as the daughter's rival in this respect—though she does not pose as such—attributes her girlish complexion chiefly to two things. She says:

"I am convinced that creams, by overloading the skin and pores, tend to age the complexion. Mercolized wax has just the opposite effect. It keeps the pores clean, permitting them to breathe, and removes dead particles of cuticle which are constantly appearing and which give the complexion that faded look. Whenever my skin begins to get the least bit off-color, I go to my druggist's for an ounce of mercolized wax; I apply this nightly, like cold cream, for a week or so, washing it off mornings. This is what keeps my complexion so fresh, white and velvety.

"The absence of wrinkles and flabbiness I owe to the use of a simple face bath prepared by dissolving one ounce of powdered saxolite in a half-pint of witch hazel. This keeps the skin 'tight' and firm."

The Valet

Phone 3960

41 Merrimack Street

FREE CITY AUTO DELIVERY

REST AND HEALTH TO MOTHER AND CHILD.

MRS. WINSLOW'S SOOTHING SYRUP has been used for over SIXTY YEARS by MILLIONS of MOTHERS for their CHILDREN WHILE TEETHING, with PERFECT SUCCESS. It SOOTHES the CHILD, SOFTENS the GUMS, ALLAYS all PAIN; CURES WIND COLIC, and is the best remedy for DIARRHŒA. It is absolutely harmless. Be sure and ask for "Mrs. Winslow's Soothing Syrup," and take no other kind. Twenty-five cents a bottle.

WHEN YOU ARE HUNGRY AND WANT A REAL

GOOD DINNER

TRY THE

LOWELL INN

DROWN

All your sorrows, if they are caused from Piles, Old Sores or a Skin Disease, by using St. Thomas' Salve—Price 35c. All Druggists.

AMENDING THE EIGHTH.

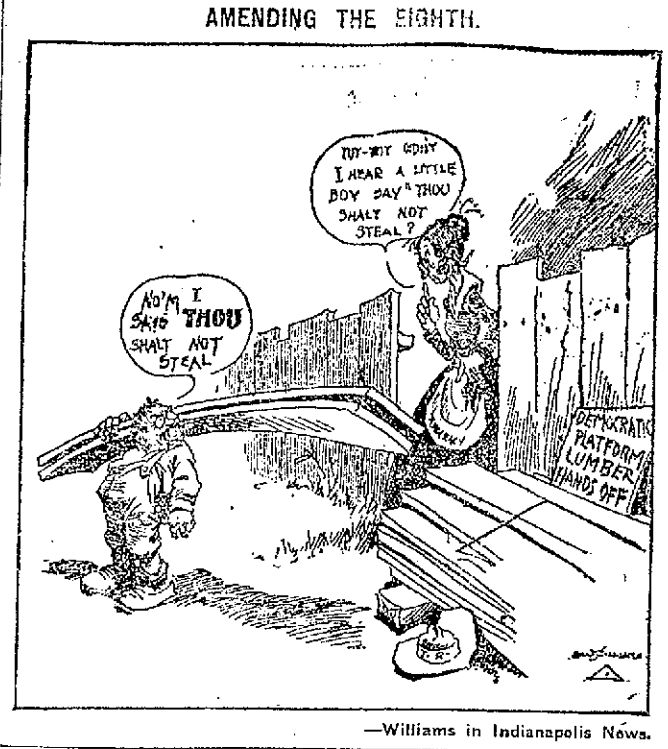

—Williams in Indianapolis News.

A QUARREL ENDS IN MURDER

Boston Woman Burned to Death by Lighted Lamp That Was Hurled by Another

BOSTON, Sept. 10.—A quarrel in which two women figured between 4 and 5 o'clock yesterday afternoon, wound up in murder at 7.55 o'clock last night, when Lillian Carr, 35 years, of 134 Pleasant street, died at the City hospital as a result of frightful burns she received. The police of the city are looking for her assailant but without any great amount of hope, for there is no witness available who could say who she was or give any description of her.

The police know that at 4 o'clock a colored woman went to the home of the Carr woman, who was also colored. Though there were some who saw her enter the doors and others who heard her walk up the stairs there are none who know her. A few minutes after she entered the flat angry words were overheard. They continued for about an hour and suddenly terminated with a piercing shriek and the crash of glass.

She hurried away and a few seconds later the Carr woman was found on the floor, her clothing a mass of flames, while she was fast losing consciousness. She declared that the other woman had hurled a lighted lamp at her.

The police were notified and she was taken to the City hospital. Her name was placed on the dangerous list.

Special Officer Anderson of the Lagrange street station up to midnight had been unsuccessful in tracing the woman sought.

A WOMAN'S BEAUTY

All Specialists Agree That It Cannot Be Obtained by the Use of Cosmetics.

Beauty—real beauty—is more than skin deep. No cosmetic in the world can give the wholesome color, the bright eyes, the clear transparent skin that is the natural result of pure blood, proper diet and hygienic habits of daily life.

It sounds easy and it is easy for a woman to have the beauty which health alone can give. A safe and efficient tonic if the blood is weak, thin or impure (Dr. Williams' Pink Pills for Pale People are especially recommended), the avoidance of foods which will cause eruptions, and regular bathing of the skin. That is all and it is the only way. Most women will be interested in the following statement:

Mrs. Agnes Goodworth, of No. 86 Grace street, Mt. Washington, Pittsburgh, Pa., says: "I was in a run-down condition, which developed into anæmia and nervous prostration. For two or three years I was doctoring and was confined to bed for from four to six weeks every few months. I was pale and weak. I couldn't sleep and was so nervous and irritable that I could hardly stand it. I had no appetite and nothing that I ate agreed with me. I lost weight and became completely run down. The doctor said I didn't have enough blood and at last advised me to take Dr. Williams' Pink Pills for Pale People. In about a week I began to gain. They did wonders for me. I gained in flesh and strength, had a good color and was entirely cured. Later I gave them to my little boy who had no appetite and was sickly. He commenced to gain right away and is now strong and healthy. I can heartily recommend Dr. Williams' Pink Pills for people who are run down and have no blood. Women, especially, will be benefited by them. I gave them to my daughter and they built her up wonderfully. It is my duty to speak good words for a remedy which has done so much for my family."

Write to the Dr. Williams Medicine Co., Box 176, Schenectady, N. Y., for a free booklet, "Plain Talks to Women." It should be read by every woman and growing girl. A free sample of the new laxative "Pinklets" will also be sent you. Should you be unable to obtain Dr. Williams' Pink Pills for Pale People in your locality they will be sent, postpaid, on receipt of price, fifty cents per box; six boxes for $2.50.

HERDS

Grass Seed

1912 CROP

The Choicest Strain

99 1-2 Per Cent. Pure

$5.00 Per Bushel

BARTLETT & DOW

216 CENTRAL STREET

YOUNG MAN HONORED

John McPadden, Jr., Presented Gifts as He is About to Depart For Holy Cross College

A delightful affair was held at the home of Mr. and Mrs. John McPadden, in Myrtle street last evening, the former the well known assistant superintendent of the John Hancock Life Insurance company. It took the form of a reception to their son John, a bright young man, who is about to pursue a course of studies at Holy Cross college, Worcester. The house was beautifully decorated for the occasion, and the large attendance of friends of the young man was proof of his popularity. Clark's orchestra was present and gave a brace of popular selections to the great satisfaction of the company. Vocal selections were given by Miss Rose McDonough and Mr. John McPadden, Jr. with Miss Elizabeth Donoghue at the piano. The Beachmont club of which the young host is a member, presented him a dress suit case, Mr. Helman Nyberg making the presentation speech in a few well chosen words. Young Mr. McPadden responded, with a brief expression of thanks. Buffet luncheon was served and the remainder of the evening was pleasantly spent in the playing of games and other indoor diversions.

Marriage Intentions

The following marriage intentions have been registered at the city clerk's office since the last were published:

Sept. 7—David Blennerhassett, 29, newspaper pressman, 5 Rockdale avenue, and Lillie C. Huntting, 29, at home, 319 Sladen street, Dracut.

John P. Hannigan, 23, folder, 31 Prospect street, and Stella R. O'Connor, 19, at home, 28 Whipple street.

Sept. 9—Elie Billey, 26, operative, 93 Crawford street, and Blanche Desmarais, 20, operative, 140 Cumberland street.

Ernest C. Downing, 24, chauffeur, 288 East Merrimack street, and Elizabeth I. Hogan, 21, stitcher, Malden, Mass.

Homer Gill, 33, salesman, 176 Adams street, and Helen Sabre, 30, nurse, 8 Crane avenue.

William McKinley, 21, weaver, 571 School street, and Leora Mears, 20, hosiery, 23 C street.

Percy E. Suttle, 32, bleachery, Chelmsford, Mass., and Abbie M. Whitney, 30, hosiery, 42 Blodgett street.

John Duckers, 34, Wire Co., and May Harris, 36, hosiery, 37 Dunley street.

Walter I. Somers, 23, iron worker, 19 Paige street, and Alberta Smith, 21, hosiery, 9 Exeter street.

Harry Lincoln Woodman, 31, draughtsman, 42 South Loring street, and Ruth Esther Ward, 23, teacher, No. Orange, Mass.

William H. Roarke, 25, fireman, 70 Congress street, and Louise E. Morgan, 21, at home, 11 Burnside street.

Joseph McKenna (widowed), 43, no occupation, 74 Inland street, and Annie Twohey, 39, storekeeper, 74 Inland street.

Sept. 10—Patrick Connolly, 31, patrolman, 69 Tyler street, and Mary A. Fox, 26, mill operative, 1 Stanley avenue.

Good Advice About Traveling to the Far West and Northwest

Don't leave your arrangements until the last minute. Right now is the time for you to begin to get ready. You will want to take advantage of the low price tickets which go on sale for several weeks. The best thing to do is to see me or write me very soon about your trip. I am employed by the "Burlington Route" to help you in every way possible. Tell me where you want to go in the far West, Northwest or the Pacific Coast, and I can give you complete information about it. I can probably save you some expense too, and take the little details off your mind, even to engaging your sleeping berth and arranging for your railroad tickets. Please call at my office or drop me a postal asking what you want to know. Alex Stocks, New England Passenger Agent, C. B. & Q. R. R., 264 Washington street, Boston, Mass.

OLD TIME PUGILISTS

Coming Out of Retirement With Challenges

Some of our old time pugilists, who long ago have been treated to reliable and supposedly permanent interment, insist upon coming out of retirement with challenges. They can't rest easy in their graves while the incompetent "white hopes" of the present day are passing around the pie.

Among those who have shaken off the shroud of oblivion may be mentioned Tom Sharkey, who for breadth of back has a trifle on any deep sea taxicab on Broadway; Tommy Burns, who for years now has permitted the world to forget that he was at best the only original cheese champion of the world; Robert Fitzsimmons, who has to have a valet push his knuckles back into place every time he knocks for a waiter, and last, but not the least dead, Peter Maher, the first of the Irish champions, who has been out of the game so long he's even forgotten how it feels to be knocked out.

These men are seriously challenging one another and the while hopes of the day. And, while the white hopes may profess to laugh and call the challengers "dead ones," we confess to believing that it's really a grave matter.

Of course these old gentlemen will never meet again in the roped arena, but Mr. Fitzsimmons never will forget the deal he received when he fought Mr. Sharkey in Frisco sixteen years ago. Fitz landed a solar plexus blow and the tattooed sailor tumbled to the floor. One Wyatt Earp, expert with a six shooter, was the referee, and with startling promptness he declared Sharkey the winner on a foul. Fitz declared that he was the victim of highway robbery. Four years later he proved it, when he flattened the muscular tar in two rounds at Coney Island, the Cornishman displaying the bitterest feeling when he refused to shake hands before or after the quick mill.

If the proposed ball players' union will have for an object the establishment of a home for those members of their profession who are down and out, besides doing things which will be of benefit to the players, the organization should meet with the approval of the club owners.

But if the players figure on having representation on the national commission so that they can have a say in the disputes which frequently arises between club owners and players they are sure to meet with stubborn opposition. To begin with, such representation would amount to nothing, for it would be but one vote to four. Furthermore, the rulings of the commission so far as the players' interests are concerned have always been fair and square.

But a home for old ball players could be established by the players. Every club in organized baseball could play one benefit game a year to establish the fund for such a home and keep it in operation. That would be a real and worthy cause, and club owners, players and patrons would be willing to support such a movement.

Those who during the past few years have tried to make it appear that it was a toss-up between Ty Cobb of Detroit and Joe Jackson of Cleveland as to which was the greater player have done Tyrus an injustice. There is no comparison in the pair. Jackson is a hard natural hitter, but that lets him out. He is not the fielder that Cobb is and displays not nearly so much intelligence in his playing. Neither has he the spirit that has the only Tyrus, and there is nothing that Jackson can do which should be mentioned in the same breath with any performance that Cobb might attempt.

Putnam & Son Co.

166 CENTRAL ST.

Handsome Hats

FOR FALL, FROM ALL OF THE BEST MANUFACTURERS

We are not confined to one make, but offer the smartest shapes from the best authorities of America and England.

THE NEW DERBIES—

In all of the correct blocks. Union Labels.....$1.50 to $4.00

Soft Hats

In the popular rough surface fabrics. Ward's Knockabouts, Fine Velours—in very new colors and all shapes that are right—Union Labels.....$1.50 to $5.00

Elks' Annual Outing

In response to a popular demand, the outing committee of Lowell lodge of Elks decided to make this year's event open to the public, and incidentally they have completed plans for the biggest affair of its kind ever held by the lodge which will take place on Thursday. On the outing committee are men who have had previous experience in the promotion and conduct of big public events, including Bro. Humphrey O'Sullivan, whose recent outing at Canoble Lake is still enthusiastically discussed. Arrangements have been made for a great feast to be served in the pavilion of Canoble Lake park, where the outing is to take place, so that there is no possibility of interference as the result of inclement weather. At the ball grounds where the sporting program will be carried out a buffet lunch will be served all day. Chairman John J. Duff of the committee on sports, has arranged a most attractive program of sports, practically all of which are open events, while many members have come to the front with unusually valuable prizes. There will be running, jumping, fat men's and three-legged races, good boxing, three events, and other competitions of an amusing and interesting nature, together with a blood ball game between the teams of Lowell and Nashua lodges. The Lowell Cadet band will furnish an attractive musical program and will head the street parade which precedes the outing. Members and all others desiring to participate in the parade will meet at the Elks' headquarters in Middle street at noon and after a brief procession special cars will be taken for the park. Cars will run every half-hour. Tickets, including transportation both ways may be had from members or on the cars and the price is $2. Don't forget the time and place, Thursday of this week at Canoble lake.

Primaries in Colorado

DENVER, Sept. 10.—Colorado awaits with interest the state's first primary election today. The registration has been heavy, many cities reporting totals exceeding previous registrations. The canvass for votes in Denver ended last night with a big republican rally at one theatre and a debate at another between Governor John F. Shafroth and Thomas J. O'Donnell, candidates for the democratic nomination for the long term in the United States senate.

Roosevelt in Washington

SEATTLE, Wash., Sept. 10.—Theodore Roosevelt was greeted by a large crowd when he arrived here today. He was met by a reception committee and the delegates to the republican state convention who escorted the former president and his party to the Dreamland dancing hall. There Col. Roosevelt made a speech after which the delegates to the state convention proceeded to the state armory to ratify the nominations made by Saturday's primaries.

Colonel Roosevelt was scheduled to address the convention this afternoon before departing for Tacoma.

Scranton, Pa., June 19, 1912. "My six-year old boy had the worst case of eczema I ever saw, he was all broken out with large scabs for two years. Big red patches would appear on his face and body, covered with pimples, and looking like blisters full of water. Sometimes he could hardly walk with it. I used Resinol Soap and Ointment only four times in two days, and the sores vanished, and not one has broken out on him since. My little baby was sore and raw from his waist down to his heels and cried terribly whenever he was awake. I tried lots of remedies which only made him worse. I could do nothing with him till I used Resinol Soap and Resinol Ointment. They worked like magic, and in three days' time healed the sores so nicely that you would be surprised, and he sleeps fine ever since." (Signed) Mrs. Annie Schroeder, 932 Beach Street.

Resinol heals even the worst cases of eczema

EVEN the severest and stubbornest cases of eczema, salt-rheum, ringworm, tetter, psoriasis or other tormenting, unsightly skin-troubles yield to Resinol Ointment and Resinol Soap.

Their soothing, healing, antiseptic balsams strike right into the surface, stop itching instantly, let the tortured, inflamed skin rest, and restore it to perfect health, quickly and at little expense. Try Resinol and see.

Trial free

Resinol Ointment, with Resinol Soap, is also an ideal household remedy for such common troubles as pimples, blackheads, dandruff, loss of hair, sores, boils, ulcers, burns, scalds, cuts, chafings and piles. Your druggist sells Resinol Soap (25c) and Resinol Ointment (60c and $1), but for a generous sample of each, write to Dept. 9-R, RESINOL CHEM. CO., Baltimore, Md. Resinol Shaving Stick cannot irritate the face.

HOGAN KNOCKED OUT

Frankie Burns Put Him Away in Tenth Round

SAN FRANCISCO, Sept. 10.—In a contest characterized by a great gameness on the part of the defeated man, Frankie Burns of Oakland eliminated One Round Hogan of San Francisco as a lightweight possibility by knocking him out in the tenth round yesterday.

As early as the third round Burns proved himself Hogan's master, sending him to the mat four times in this round.

A grudge of long standing was settled by the fight. The hatred that sped every punch was so intense that sheer force was necessary to send the belligerents to their corners on one or two occasions after the gong had ended a round. The contest was one of the bloodiest ever witnessed in a local arena.

Burns took command in the third round, when a right cross caught Hogan on the point of the chin and sent him to the mat. Hogan struggled to his feet, but a series of similar jaw punches again toppled him over. Twice more the performance was repeated and only the timely clang of the gong saved Hogan from defeat.

In the fourth round, Hogan came back and opened a deep gash over Burns' left ear and all but closed his left eye. Hogan gradually took on strength and confidence and administered much punishment to Burns.

The tenth round saw the end. With both fighters bleeding profusely, Burns met his opponent with a vicious left upper cut. Quick as a flash he crossed his right thrice to the jaw and Hogan dropped. His fighting spirit, however, was unconquered, and he struggled to his feet at the count. Burns then planted a solid finishing punch to the chin, and Hogan was counted out.

Jeannette's Bout

NEW YORK, Sept. 10.—Tony Ross, the heavy weight fighter from Newcastle, Pa., lost to Joe Jeannette of Hoboken, at the Garden A. C. last night on a foul in the seventh round. The blow came in a mixup. Jeannette had just handed a hard left to the jaw and Ross missed a right swing. Ross then rushed in and swung his right to the groin. Jeannette staggered several feet and was assisted to his corner by the referee, Billy Jones. The referee then awarded him the fight.

Jeannette outclassed Ross and gave him a bad beating. Several times Ross was warned about hitting low. Ross clinched repeatedly and Jeannette had a hard time trying to make him fight. In the fourth session Joe cut Tony's lip with a hard right hand swing, but Ross clinched and held on until the bell rang.

In the other bouts Gunboat Smith outpointed Tom McMahon of Pittsburgh and George Kirkwood of St. Louis knocked out Frankie Fleming, the Canadian champion, in the first round.

CHELMSFORD

The annual meeting of the Men's club of the Central Congregational church will be held in the vestry of the church this evening. The officers for the ensuing term will be elected and other important business will be acted upon.

Miss Helen Beckvold, who has been spending the summer with Mrs. Herman Olsen, has returned to her home in Dorchester to resume her school duties, which begin Sept. 11.

Mrs. Timothy Adams has returned from an extended visit with relatives at Concord, Mass.

Superintendent of Streets David Higgins, with his men is busily engaged these days in putting everything in shape about the center of the village, in anticipation of the fair.

Mrs. Lemuel C. Woodbury, her son, Lawrence, and her mother, Mrs. Geo. P. Mansfield, are at Gloucester for a brief stay.

Miss Maud Adams, daughter of B. S. Adams of Nantucket, is visiting her aunt, Mrs. I. H. Knight.

Thomas G. Beckvold, who suffered a broken ankle the 23rd of August while at his duties on the train, is convalescing at his home. It will be several weeks yet before he will be able to resume his work.

Mrs. Herman Olsen left today for a week's stay in Boston.

LOWELL TEXTILE SCHOOL

Will Open With Large Attendance on Sept. 24—Evening Session Commences Oct. 14

Principal Charles H. Eames of the Lowell Textile school and his assistants are very busy these days receiving applications for registration blanks, and recording same when returned. The registration for the day classes is in progress now and will continue until the opening day, which will be Tuesday, Sept. 24.

The night session of school will not open until Monday, Oct. 14, and registration for the evening classes will open on Thursday evening, Sept. 26.

Principal Eames expects a very large attendance this year, and feels that many former pupils will be enrolled, owing to the establishment of a new course. The latter is a four years' advance course and many of the three-year men are expected to take the extra year of study.

As in former years, many students are registering from distant places and as every mail completed blanks are being received at the institution. The number recorded to date is better than at the corresponding time last year, and as the majority wait until the opening day, the principal looks for a very large increase over last year.

AN AUTOPSY

To Be Performed on Body of Mrs. Rosa Menshik Szabo to Determine the Cause of Death

NEW YORK, Sept. 10.—An autopsy to be performed today on the body of Mrs. Rosa Menshik Szabo was expected to determine whether any violence was used before she was drowned while boating on Greenwood lake with her lawyer, Burton M. Gibson. After Mrs. Szabo's death Gibson probated a will purporting to have been left by Mrs. Szabo, in which she bequeathed her estate of $10,000 to her mother and appointed Gibson her executor.

The deputy consul general of Austria-Hungary alleges that it was not known where Mrs. Menshik was when the will was drawn and that a woman was procured to pose as Mrs. Szabo's mother.

Mrs. Agnes Boyd, a stenographer in Gibson's office, is reported to have informed counsel for the Austrian consul that Mrs. Szabo brought letters from her brother to Gibsons' office which gave the information that Mrs. Menshik was dead.

Mrs. Robert Edmonds of 384 Beacon street returned home Saturday after a five weeks' visit to her old home in Hazleton, Pa.

A LITTLE NONSENSE

THE ONE FLAW.

"I suppose you are engaged to the duke?"

"Well, nearly."

"What's the hitch? Awaiting his father's consent?"

"No; he can't marry without a majority favorable report from his creditors."

HIS REVENGE.

"Yes; she quarreled with Tom and returned all his presents!"

"And he hers?"

"Every one of them. Why, he even went so far as to send her half a dozen boxes of face powder with a note explaining that since he first met her he must have taken that much home on his coat."

KEEPING HIS WORD.

She—My husband promised me that I should never hear a harsh word from him in all of our married life, and I never have.

He—H'm! How long have you been married?

She—Let me see. Just two days and four hours.

SUCH A PRETENSE.

"That antique Miss Wrinkles acts the silliest over her age of any woman I ever know."

"What has she done now?"

"Why, when she heard one of those mechanical pianos playing 'Silver Threads Among the Gold' she asked Tommy Blotch if it wasn't a new song."

AGAINST FEARFUL ODDS.

He—But, dearest, I haven't told you that my brother is a poet.

She—Well, even that fact won't change my opinion of you.

GOOD NEWS.

"There is one thing that I have kept from you."

"Tell me the worst."

"I failed to get a diploma at the cooking school."

"Come to my arms, dear one; I love you more than ever."

LEGAL NOTICES

COMMONWEALTH OF MASSACHUSETTS, Middlesex, ss. Probate Court.

To the heirs-at-law, next of kin and all other persons interested in the estate of John Haley, late of Westford, in said County, deceased.

Whereas, a certain instrument purporting to be the last will and testament of said deceased has been presented to said Court, for Probate, by Margaret Haley, who prays that letters testamentary may be issued to her, the executrix therein named, without giving a surety on her official bond.

You are hereby cited to appear at a Probate Court, to be held at Cambridge, in said County of Middlesex, on the eleventh day of September, A. D. 1912, at nine o'clock in the forenoon, to show cause, if any you have, why the same should not be granted.

And said petitioner is hereby directed to give public notice thereof, by publishing this citation once in each week, for three successive weeks, in The Lowell Sun, a newspaper published in Lowell, the last publication to be one day, at least, before said Court, and by mailing post-paid, or delivering a copy of this citation to all known persons interested in the estate, seven days at least before said Court.

Witness, Charles J. McIntire, Esquire, First Judge of said Court, this eighth day of August, in the year one thousand nine hundred and twelve.

F. M. ESTY, Asst. Register.

J. Joseph O'Connor, Attorney.

To the Honorable the Justices of the Superior Court within and for the County of Middlesex:

Respectfully libels and represents Robert L. Basinger, of Lowell, in said County, that he was lawfully married to Mayme Basinger, now of St. Louis, in the State of Missouri, at Evansville, in the State of Indiana, on the fourteenth day of April, A. D. 1906, and thereafterwards your libellant and the said Mayme Basinger lived together as husband and wife in this Commonwealth, to wit, at said Lowell; that your libellant has always been faithful to his marriage vows and obligations, but the said Mayme Basinger, being wholly regardless of the same, at said St. Louis on or about the ninth day of April, A. D. 1909, utterly deserted your libellant, and has continued said desertion from the last named date to the time of filing this libel, being more than three consecutive years next prior to the filing hereof.

Wherefore your libellant prays that a divorce from the bonds of matrimony may be decreed between your libellant and the said Mayme Basinger and for such other orders and decrees as to your Honors shall seem meet, and as justice may require.

Dated this nineteenth day of August, A. D. 1912.

ROBERT L. BASINGER.

COMMONWEALTH OF MASSACHUSETTS, Middlesex, ss. Superior Court, August 20, A. D. 1912.

Upon the libel aforesaid, it is ordered that the libellant notify the libellee to appear before our Justices of said Court, at Cambridge, in said County, on the first Monday of October next, by causing an attested copy of said libel and of the order thereon, to be published in The Lowell Sun, a newspaper published in Lowell, in the County of Middlesex, once a week, three weeks successively, the last publication to be fourteen days at least before the said last mentioned day, and that an attested copy of said libel and order thereon be sent by registered letter to the residence of the libellee as set out in the libel, that she may then and there show cause, if any she have, why the prayer in said libel set forth should not be granted.

WM. C. DILLINGHAM, Clerk.

A true copy of the libel and of the order thereon.

Attest,

WM. C. DILLINGHAM, Clerk.

LEGAL NOTICES

COMMONWEALTH OF MASSACHUSETTS, Middlesex, ss. Probate Court.

To the heirs-at-law, next of kin and all other persons interested in the estate of Lucy O'Hare, late of Lowell, in said County, deceased.

Whereas, a certain instrument purporting to be the last will and testament of said deceased has been presented to said Court, for Probate, by Elizabeth Worthley, who prays that letters testamentary may be issued to her, the executrix therein named, without giving a surety on her official bond.

You are hereby cited to appear at a Probate Court, to be held at Cambridge, in said County of Middlesex, on the eleventh day of September, A. D. 1912, at nine o'clock in the forenoon, to show cause, if any you have, why the same should not be granted.

And said petitioner is hereby directed to give public notice thereof, by publishing this citation once in each week, for three successive weeks, in The Lowell Sun, a newspaper published in Lowell, the last publication to be one day, at least, before said Court, and by mailing post-paid, or delivering a copy of this citation to all known persons interested in the estate, seven days at least before said Court.

Witness, Charles J. McIntire, Esquire, First Judge of said Court, this nineteenth day of July, in the year one thousand nine hundred and twelve.

W. E. ROGERS, Register.

J. Joseph O'Connor, Attorney.

To the Honorable the Justices of the Superior Court within and for the County of Middlesex:

Respectfully libels and represents John K. Proctor, of Lowell, in said County, that he was lawfully married to Laura Proctor, now of parts unknown, whose last known place of residence was Boston, in the County of Suffolk, at said Lowell, on the twentieth day of October, A. D. 1897, and thereafterwards your libellant and the said Laura Proctor, lived together as husband and wife in this Commonwealth to wit, at said Lowell; that your libellant has always been faithful to his marriage vows and obligations, but the said Laura Proctor, being wholly regardless of the same, at said Lowell on or about the eighth day of August, A. D. 1909, utterly deserted your libellant and has continued said desertion from the last named date to the time of filing this libel, being more than three consecutive years next prior to the filing hereof.

Wherefore your libellant prays that a divorce from the bonds of matrimony may be decreed between your libellant and the said Laura Proctor and for such other orders and decrees as to your Honors shall seem meet, and as justice may require.

Dated this twentieth day of August, A. D. 1912.

JOHN K. PROCTOR.

COMMONWEALTH OF MASSACHUSETTS, Middlesex, ss. Superior Court, August 20, A. D. 1912.

Upon the libel aforesaid, it is ordered that the libellant notify the libellee to appear before our Justices of said Court, at Cambridge, in said County, on the first Monday of October next, by causing an attested copy of said libel and of the order thereon, to be published in The Lowell Sun, a newspaper published in Lowell, in the County of Middlesex, once a week, three weeks successively, the last publication to be fourteen days at least before the said last mentioned day, and that an attested copy of said libel and order thereon be sent by registered letter to the last known residence of the libellee, that she may then and there show cause, if any she have, why the prayer in said libel set forth should not be granted.

WM. C. DILLINGHAM, Clerk.

A true copy of the libel and of the order thereon.

Attest,

WM. C. DILLINGHAM, Clerk.

THE SUN CLASSIFIED ADVERTISEMENTS

TO LET

TO LET—PLEASANT, SUNNY, 7-ROOM TENEMENT; bath, pantry, hot and cold water. Rent reasonable. Apply 15 Potter street, Highlands.

TO LET—TENEMENT, 5 ROOMS, bath, $9 a month; on car line. Barn if desired, also half house, 6 rooms, bath, pantry, set tubs, hot water, $13 per mth. Apply 237 Hildreth street.

TO LET—UPPER FLAT ON Christian Hill, 6 rooms, steam heat, all conveniences. Tel. 11 Courtland St.

COTTAGE OF SIX ROOMS AND bath to let. Inquire at 276 Central St.

TO LET—NEW LOWELL BRACKETT, a new, modern flat. Rent, $16 per month. Inquire at No. 95, Fordham St.

TO LET—8-ROOM HOUSE, SHED, large yard, modern bath, at 76 C st. Inquire at Grant & Co's, 210 Merrimack street. Tel. 2155.

SEVERAL DESIRABLE HOUSE lots at Old Orchard, Me., for sale cheap. Write or apply today to Eugene G. Russell, 407 Middlesex st.

FIVE ROOM TENEMENTS TO LET: $2.50 per week. Lane Co., 2 minutes' walk to Shaw Hosery. Apply F. J. Beatley, 8 Lane street.

PLEASANT SUNNY FLAT OF SIX rooms, pantry and bath, modern conveniences. Inquire at 27 Smith street.

4-ROOM TENEMENT NEAR THE mills, to let; 36 Lee street. Key at Mrs. Smith's, 46.

MOST UP-TO-DATE UPSTAIRS flat in Lowell to let. Five rooms and attic, all hardwood floors, hot and cold water, steam heat, gas and electric lights, electric bells and speaking tubes, out door sleeping porch large lot of land and everything up-to-date, near the corner of Parker and Stevens streets. Apply today to Eugene G. Russell, 407 Middlesex street.

5-ROOM TENEMENT TO LET; PANTRY, bath, set tubs, rent $13. Inquire on premises, cor. Fay and Gorham sts.

7-ROOM TENEMENT TO LET; bath, hot water, furnace, at 46 Schafer st; $12. Apply Schulz Furniture Co., 316 Middlesex st.

FURNISHED ROOMS, NEWLY PAPERED and painted, suitable for light housekeeping, to let. Call 75 East Merrimack st.

ROOM SUITABLE FOR BARBER shop or business office, to let, on second floor of the Harrington bldg., 52 Central st.

TENEMENT TO LET, IN HIGHlands, with or without stable; hot water, furnace. Inquire 30 D st.

NEWLY FIXED UP FLATS TO LET. One at 43 Prospect st. Two at 145 Cushing st., $1.00 a week. Three at 58 Elm st., $1.75 a week. One at 43 Elm st., 5 rooms, $2.00 week. Inquire Joseph Flynn, 71 Chapel st.

BARBER SHOP TO LET AT 92 Concord street, excellent location, also flat of five rooms with modern improvements, including piazza at 35 Pond st. Inquire Hogan Brothers.

5-ROOM TENEMENT TO LET; ALL in first class repair, at 76 Tyler st., rent $2.50 a week. Apply at 202 Hildreth Bldg., or tel. 1588.

BARN TO LET, FOR THREE horses and lots of carriage room; would make a fine place for a garage, near Westford st. $6 a month. Apply to Eugene G. Russell 407 Middlesex st.

STORAGE FOR FURNITURE. Separate rooms $1 per month for regular $2 two-horse load. The dryest and cleanest place for storage in Lowell. Telephone connection. O. E. Prentiss 356 Bridge st.

Baby Carriage Tires

Put on, 25c up. Prompt service and good work.

GEO. H. BACHELDER

POST OFFICE SQUARE

TO LET

A NEW HOUSE TO LET, 6 ROOMS, all modern improvements, sculptured grass, set tubs, steam heat, polished floors; rent reasonable. Inquire at 21 Court street.

TO LET—ON EDGE OF HIGHlands, furnished room, steam heat, bath, telephone, etc. Inquire at A. W. Dove & Co.

PRACTICALLY NEW, 6-ROOM TENEMENT to let on West Ninth street. Inquire at 16 Elmwood avenue.

FIVE-ROOM TENEMENTS WITH bath, to let; $2.50 per week. Lane Co., 2 minutes' walk to Shaw hosiery. Apply F. J. Beatley, 8 Lane street.

SIX-ROOM FLAT WITH BATH, TO let, at 95½ Central street. Inquire 502 Gorham street.

PLEASANT, SUNNY FLAT OF SIX rooms, pantry and bath, to let; modern conveniences. 39 Pester St. Inquire at 61.

STORES TO LET IN THE DEBLANC building. Best location in Centralville. Fine opening for a furniture store or grocery store. Can let store singly or connected. Will suit tenant as to space and price. See me at once and talk it over. T. H. Elliott, 64 Central street.

NEWLY FURNISHED FRONT room to let, terms reasonable. 150 A st.

TENEMENT OF FIVE ROOMS TO let, 212 Thorndike street, near South common.

TWO SIX ROOM TENEMENTS WITH bath room, to let cheap; $15; in the Highlands. Apply to Eugene G. Russell, 407 Middlesex st.

TWO FINE SIX ROOM TENEMENTS to let for $2.50 per week, near the corner of Chelmsford and Liberty sts. Apply to Eugene G. Russell, 407 Middlesex st.

TO LET

IN THE HIGHLANDS, NEAR Westford street, 5-room tenement, bath and pantry. Rent, $12. Six room cottage, bath and barn. Rent, $15. On Fifth street, 6-room tenement. Rent $10. Sixth street, 6-room flat, bath and pantry. Rent, $14. G. L. Hubbard, 26 Runels building.

We Will Paper Rooms for $2.00

And furnish the wall paper. Dealer in wall papers at very lowest prices; also paperhanging, whitewashing, painting. Estimates given on large or small jobs. All work guaranteed. Max Goldstein's paint store, 155 Chelmsford street. Tel. 2357-1.

W. A. LEW

Steam dyeing and cleaning of ladies' and gents' wearing apparel. 39 years in the business.

49 JOHN STREET

MANUFACTURERS OF

Cabinet Work of All Kinds to Order

Stores and offices fitted up. Wood turning, jobbing and repairing. Old furniture repaired and finished. New furniture made to order.

46 Fletcher Street Telephone

F. W. CRAGIN & CO.

LOWELL, MASS.

CHIN LEE & CO.

Chinese and American Restaurant

Dining rooms reserved for ladies for private parties. This restaurant is open from 11:30 a. m. to 1 a. m., including Sundays. 117 Merrimack st, near John st. Telephone 1322.

SPECIAL NOTICES

W. F. TRUMBELL HAS JUST THE piano that you are looking for, high grade, low in price, easy terms and no interest. 104 Westford street.

TEL. 3306-1 OR CALL AT 8 GRAND street for all kinds of reliable help. Mercantile houses, hotels, clubs and private families promptly supplied with reliable male and female employes at all nationalities free of charge. Orders by mail or telephone promptly attended to.

CARPENTER WORK AND JOBBING done at reasonable prices. E. H. Craig, 56 Tufts street. Tel. 1452-3.

MIDDLESEX MEDICAL DISPENSARY, 81 Middlesex street. All diseases treated.

STOVE REPAIRS, GRATES, COVERS, centers, water fronts, etc., carried in stock and furnished for all ranges, at short notice. Work done at lowest prices. Call or telephone 1977-1. Quinn Furniture Co., 169 Middlesex st.

FIRST CLASS BOARD AND ROOMS to let; steam heat; most desirable residential district in the city; one minute's walk from Westford st. car line. Inquire Mrs. Nettie Saunders, 68 Gates st. Tel. 2686.

PIANOS AND ORGANS TUNED AND repaired. Tuning $1. J. Kersham, 190 Cumberland road. Tel. 2163.

BENT'S NO. 1 KILLS LICE ON children. Excellent for browntail moth itching, ivy poison, hives, mange, salt rheum, falling hair. 25 cents at Falls & Burkinshaw's.

LIMBURG CO., CHIMNEY EXPERTS —Chimneys swept and repaired. Residence 112a Bridge st. Tel. 945.

THE SUN IN BOSTON—THE SUN IS on sale every day at both news stands of the Union station in Boston. Don't forget this when taking your train for Lowell.

E. F. GILLIGAN CO., PAINTERS, paper hangers, kalsomining, hard wood floors polished; all work done at reasonable prices. Estimates furnished on all work. Res. 111 Cabot st. Tel. 2607-2.

DRINK GLORIA FOR HEALTH Sold everywhere.

NEAR WESTFORD ST.

Excellent cottage house near the corner of School and Westford streets, eight rooms and bath. Price only.....$2500

FOR SALE AT A BARGAIN

A lot of land on Livingston avenue. If interested call and see us at once.

NEAR BUTTERFIELD ST.

Eight room house with bath, furnace heat, gas, large open fireplace, china closet, all in good condition. Price only.....$3300

NEAR MIDDLESEX ST.

A nice seven room cottage, large lot of land and fruit trees, large henhouse, gas and city water. Price $1800

"Your Satisfaction Is Our Success"

Eugene G. Russell

Fire Insurance and Real Estate

407 MIDDLESEX ST.

HELP WANTED

MECHANICAL DRAUGHTSMEN RECEIVE $150 monthly. Prepare at home 4 months. Low rates. Private instruction. P. O. Box 422, Newark, N. J.

COAL SHOVELERS WANTED. Apply Horne Coal Co yards.

WANTED——15 WORSTED WEAVERS, $18 per week; 50 granite cutters, 40c per hour; 50 woodsmen for New Hampshire, $50 per month and board; 20 Knowles loom weavers for Connecticut. Call at 8 Grand street.

WOOD CHOPPERS WANTED TO cut 200 cords wood. Apply John Healey, Graniteville, Mass.

FREE—HANDSOME SILVER MESH bag for selling 50 packages of Pepsin Chewing Gum at 5c each. Write C. R., Sun office.

WEAVERS, MALE AND FEMALE, wanted, on fine cotton goods, out-of-town. Good wages, pleasant surroundings. No trouble. See Mr. Harris, room 1, Arlington hotel.

AGENTS SELLING WOOLEN SUITINGS or cloth, suitable for tailoring trade. Get inside prices at Eamon's, 612 Broadway, Providence, R. I.

WANTED—TABLE GIRLS, KITCHEN girls, cooks, house girls, housekeepers, mill help, laundry help, factory help, teamsters, farmhands, and help of all kinds. Open from 8 a. m. to 5:30 p. m. City Employment office, 121 Central street. Tel. 251.

WANTED—BOY TO WORK IN TAIL or shop; also a bushelman. Apply "Up-to-Date" Clothes Pressing Co., 608 Merrimack street.

EIGHT OR 10 MEN WANTED BY the day. Apply Hood farm, Andover street.

TOP STITCHERS WANTED; ALSO all kinds of stitchers on men's Goodyear work. Apply Stover & Bean Co., Hood building.

MAIL CARRIERS, POST OFFICE clerks wanted, $60 a month. Lowell examinations Nov. 6. Free coaching. Franklin Institute, Dept. 1388, Rochester, N. Y.

POSITIONS FREE OF CHARGE—10 teamsters for lumber camps, 100 laborers, cotton and woolen weavers, 4 ring spinners, 3 ring spinning doffers, 1 spooler, 3 winders, 6 fly frame tenders, twisters, spoolers, card room help, wet finisher, loomfixer; out-of-town. All these mill positions given free of charge. Table girls, house girls, office girls, box shop help, kitchen girls. Lowell Reference Employment Agency, 407 Middlesex street, Lowell, Mass. A. Martel, Prop.

WANTED—FOREMAN FOR BOBBIN mill, to make spoolers, twisters and filling. Good pay to steady, reliable man, write A. C., 257 Pine street, Manchester, N. H.

EXPERIENCED YOUNG MAN wanted to work in market and deliver orders. Apply Belvidere market, 107 East Merrimack street.

GIRL WANTED FOR GENERAL housework, in small family; no washing, must be a good cook and give references. Apply evenings 279 Nesmith st.

SHOE STITCHERS WANTED; ALL parts; can make $12 to $22 per week, 40 weeks in year; steady work. Want five niggerhead lasters, two operators, one beater out. No trouble, state part you do, with address; agent will call. Address B 87, Sun Office.

WEAVERS WANTED

Apply Faulkner Mfg. Co., North Billerica, Mass.

SPINNERS WANTED

Talbot Mills

North Billerica, Mass.

HELP WANTED

WANTED—MAN TO RUN BUZZ planer. Wm. K. Aldrich, 587 Dutton st.

YOUNG MAN WANTED—APPLY TO John J. Doherty & Co., mattress manufacturers, 12 Hale street.

CHAMBER GIRL WANTED AT THE Belmont House, 50 Lee street.

NIGGER-HEAD OPERATORS, ALSO pullover operators on McKay work wanted. Field Lumbert Co., 13 Wormwood St., Boston, Mass.

WOMAN WANTED FOR GENERAL work. Apply Mrs. Nettie Saunders, 68 Gates street.

EXCEPTIONAL OPPORTUNITY FOR an honest, energetic man with sales ability and $75 to $200 capital to get exclusive local agency for one of the most desirable permanent and profitable businesses known. Experience not necessary. Absolutely no risk or expense and can be worked in spare time to start, if otherwise employed. Drawer 165, New Haven, Conn.

WORSTED DRAWING ROOM HELP wanted. Worsted twisters and spinners. Apply Hillsborough Mills, Wilton, N. H.

WEAVERS WANTED

Special inducements for family help containing Knowles weavers. Excellent tenements. Good work. Best price list in New England. Yantic Woolen Co., Yantic, Conn.

KNITTERS, LOOPERS

On Banner Machines. Experienced and learners. Steady work guaranteed.

Shaw Stocking Co.

WANTED

UPRIGHT PIANO WANTED, FIRST-class condition, at a reasonable price. Write with full particulars, to B. H, Sun office.

WANTED—CHILDREN TO BOARD in the country, good home and good board. Take Lawrence car, new block across from Kenwood station. Mrs. Dery, Kenwood.

WANTED TO BOARD, CHILD 3 years old, within city limits, in private family. Address B 17, Sun office.

WASHING, IRONING AND CLEANing by the hour wanted in private family. Address B 28 Sun Office.

BOARDERS AND ROOMERS WANTed. Ladies $2.00, gentlemen $2.50. Electric lights, hot and cold water, baths, steam heated rooms. Quincy House, 53 Lee st. Mrs. McGregor sets a first class table and her bed chambers are clean in every respect.

CHILDREN WANTED TO BOARD at a good place in the country. Address Mrs. Frederick Morkee, Kenwood, Drucut, Kirby st., cement house.

Bright, Sears & Co.

WYMAN'S EXCHANGE

Bankers and Brokers

SECOND FLOOR

The Taylor Roofing Co.

Are sole agents for Marley's Rubber Roofing for Lowell and adjoining towns —All goods delivered to any part of the city free of charge. 36 years practical experience at roofing. Galvanized nails used for shingling. Shop and residence 140 Humphrey St. Tel. 989

FOR SALE

LODGING HOUSE FOR SALE, OF 14 rooms, all furnished, nice location. Owner going west. Inquire at 242 Appleton street.

FOR SALE—Very good pig feed at $10 a ton, 125 Charles street.

MAN WANTED TO HELP ON FARM and work on milk wagon. I. F. Harrington, Ballardvale.

WOOL SORTERS WANTED—APPLY Gilet Carbonizing Co., Care of Middlesex Co., Warren street.

FOR SALE—DRY, HARDWOOD kindlings, delivered in one or two dollar loads. Wm. K. Aldrich, 587 Dutton street.

FOR SALE—BUTCHER WAGON, two light express wagons and harnesses, lathe with tools; also furniture, stoves and carpets, cheap. 80 Plain St.

FOR SALE—A HEN HOUSE, WIRE and some second hand lumber. Call evenings after 6 or Saturday afternoons, at No. 7 Main street.

1912 MODEL RUNABOUT IN FIRST class condition, for sale cheap. For price and demonstration write to P. O. Box 930.

SITUATIONS WANTED

SITUATION WANTED BY MIDDLEaged lady, to do washing and ironing at home. Address B 92, Sun office.

PEKIN RESTAURANT

The BEST PLACE in the city to get your DINNER during the hot weather is at the Pekin, 29 Central St. Open Sundays. Prompt and efficient service.

FREE TO THE SICK

It matters not the name of the disease you are suffering with, how many physicians you have taken treatment with, do not be discouraged. DR. TEMPLE'S TREATMENT WILL CURE YOU. Cancers, Tumors, all acute and Chronic Blood and Nervous Diseases of Man and Women. Hydrocele, Varicocele, Stricture, Prostatic Diseases, Piles, Fistula, Fissures, Ulcers, and all Rectal Diseases WITHOUT THE USE OF THE KNIFE. Diseases of the Eye, Ear, Nose, Throat, Skin, Stomach, Liver, Kidneys, Bladder, Bowels and Rectum, Epilepsy, and all Nervous diseases.

Terms are always made to suit the convenience of anyone applying for treatment, and very reasonable charges. Do not treat elsewhere until you have investigated methods and terms. Lowell office, 97 Central St., Mansur block, Wednesday, 2 to 4; 7 to 8. Sundays, 10 to 12. Consultation, Examination, Advice FREE. Boston office, 1996 Boylston street, near Massachusetts avenue. Hours by appointment only.

DWYER & CO.

PAINTERS DECORATORS AND PAPER HANGERS

Estimates on all kinds of jobs, large or small at 170 Appleton street.

If you want help at home or in your business, try The Sun "Want" column.

REAL ESTATE FOR SALE

7-ROOM HOUSE, FOR SALE; BATH and furnace, near A st., fruit trees, $2300. Near Lonson st., 6-room cottage, corner lot, bath, $1450. Near Bellevue st., 2 tenement house, all improvements, steam, bath, hardwood floors, $4250. Near Fremont st., 8-room house, bath and furnace, $2000. Near Tenth st., 2 tenement, 5 rooms each, rent $276 a year, $2500. Near Chelmsford st., 6 rooms completed, furnished, nice garden, $1700. Hundreds of other bargains in all parts of city. Abel R. Campbell, 417 Middlesex st., cor. Thorndike.

FOUR TENEMENT BLOCK WITH two stores, within few minutes' walk of several large manufacturing concerns, for sale, price $2500; rents for $36 month. Address B 85, Sun Office.

LOST AND FOUND

POCKETBOOK FOUND IN THE LAdies' shoe store, Merrimack square. Owner can have same by calling at 11 Hurley street.

GOLD COIN BREAST PIN LOST Sunday morning, between Cooperage and Moore streets by way of Bandbery and Meadowcroft streets. Reward for return to 19 Cooperage street.

A POCKETBOOK CONTAINING SOME money and bills was lost Saturday evening in G. A. R. hall. Finder please return to 97 Gage street and receive reward.

LOST, BUNCH OF KEYS, OWNER'S name, James P. Sort, on plate. Return to No. 197 Central street, for reward.

LEGAL NOTICES

COMMONWEALTH OF MASSACHUSETTS, Middlesex, ss. Probate Court.

To the heirs-at-law, next of kin and all other persons interested in the estate of Catherine Frances Mahoney, late of Lowell, in said County, deceased.

Whereas, a certain instrument purporting to be the last will and testament of said deceased has been presented to said Court, for Probate, by James E. O'Donnell, who prays that letters testamentary may be issued to him, the executor therein named, without giving a surety on his official bond.

You are hereby cited to appear at a Probate Court, to be held at Lowell, in said County of Middlesex, on the seventeenth day of September, A. D. 1912, at nine o'clock in the forenoon, to show cause, if any you have, why the same should not be granted.

And said petitioner is hereby directed to give public notice thereof, by publishing this citation once in each week, for three successive weeks, in The Lowell Sun, a newspaper published in Lowell, the last publication to be one day, at least, before said Court, and by mailing post-paid, or delivering a copy of this citation to all known persons interested in the estate, seven days at least before said Court.

Witness, Charles J. McIntire, Esquire, First Judge of said Court, this twenty-fourth day of August, in the year one thousand nine hundred and twelve.

F. M. ESTY, Asst. Register.

James E. O'Donnell, Attorney.

Under authority of Section 40, Chapter 590, of the Acts of 1908, I, Annette M. Pierce, do hereby give notice that I have made written application to the Lowell Institution for Savings, Lowell, Mass., for a duplicate deposit book of Account No. 30088, standing in my name, and which said deposit book is lost or destroyed.

ANNETTE M. PIERCE.

Lowell, Mass., August 26, 1912.

F. P. LEW

Merrimack Steam Dye House. Steam dyeing, cleansing, pressing. Suit cleaned $1.25. Work first class, at lowest prices. 477 Merrimack st.

TRAINS TO AND FROM BOSTON

SOUTHERN DIV.

To Boston Lve.	To Boston Arr.	From Boston Lve.	From Boston Arr.
5.45	6.50	8.00	8.44
6.25	7.20	8.14	9.11
6.18	7.30	7.23	8.28
b6.40	7.53	7.58	8.43
7.00	8.00	m7.21	10.25
7.21	8.05	9.00	9.37
e7.25	8.48	9.30	10.07
7.35	8.37	10.05	10.32
8.00	8.55	11.40	12.06
m9.16	10.22	12.30	1.07
9.45	10.28	1.00	1.37
9.53	11.01	2.00	2.56
10.33	11.37	3.00	3.39
11.00	11.45	b4.00	4.34
12.13	1.06	4.00	4.47
1.45	2.25	5.14	5.42
2.34	3.27	6.00	6.37
3.13	4.05	b5.21	6.26
3.45	4.45	5.27	6.18
4.37	5.31	m6.21	7.06
5.23	6.15	8.14	9.19
b5.11	7.11	8.00	8.38
6.17	7.00	8.40	9.06
7.13	7.52	9.00	10.18
8.15	10.27	11.15	12.13

WESTERN DIV.

To Boston Lve.	To Boston Arr.	From Boston Lve.	From Boston Arr.
8.16	7.55	10.30	8.06
8.05	9.05	8.23	9.23
9.37	10.45	9.11	10.27
m10.16	11.16	10.25	11.36
11.05	12.15	11.50	12.51
12.02	1.16	2.11	3.26
1.17	2.32	3.30	4.51
3.17	4.25	5.14	6.16
4.05	5.10	6.23	7.09
5.02	6.15	7.00	7.57
5.52	11.14	8.45	10.30

SUNDAY TRAINS

WESTERN DIVISION

8.30	9.29	8.00	9.04
12.10	1.15	12.00	1.00
3.00	3.56	2.14	3.23
5.45	7.00	3.20	4.16
8.50	10.02	5.20	6.18
		8.00	9.42

SUNDAY TRAINS

SOUTHERN DIVISION

6.48	7.41	8.05	10.07
7.21	8.05	b9.00	b9.56
8.08	9.02	11.30	12.27
8.48	9.42	2.00	2.57
9.30	10.19	3.30	4.32
10.20	11.21	5.00	5.55
2.15	3.04	7.00	10.05
5.10	6.00	7.15	8.27
e6.25	7.05	10.15	11.37
7.51	8.41	10.20	11.55
9.45	10.37		

References:

x Runs to Lowell Saturdays only.
a Via Lawrence Junction.
b Via Bedford.
e Via Salem Jct.
z Via Wilmington Junction.
n Will not run September 2.

LOCAL NEWS

Try Tobin's Printery next time.

Try Lawler's Printing, 29 Prescott

If your teeth trouble you, see Dr. Gagnon, 460 Merrimack street.

When placing insurance consult J. F. Donohoe, Donovan building, Tel.

Miss Mae Ryan of Broadway is spending her vacation at Salem Willows.

Mr. Thomas H. Boyle and Mr. Hugh Ferguson are spending their vacation in Bermuda.

Mrs. Ernest Moss and son Ernest of Sanford, Me., are the guests of Miss Annie Potter, 20 Weed street.

Dr. John T. Donohue, after a month's absence from the city, has returned and is now ready for business at his office, 3 Runels building.

The six tenement block owned by Joseph Flynn at 81 Chapel street, damaged by fire Saturday, was insured through the agency of T. C. Lee & Co.

Wm. W. Noonan, John Egan, William O'Connell, Earle Balder, Leo Allen and Harry Brennan, all of Belvidere, are now studying at Holy Angels college, Buffalo, N. Y.

Mr. and Mrs. P. H. Brosnahan and son Thomas of Lawrence street and Miss Katheryn Cahill have returned home after spending the summer at their cottage in Falmouth, Mass.

Mr. Frederick Simpson of Newton, candidate for the nomination for governor's council in the sixth councillor district, gave a reception in the parlors of the New American hotel last evening.

Many representative professional men have already secured offices in The New Sun building. Now is the time to make your wants known if you are thinking of locating in this modern, fireproof building. Call at The Sun (temporary office), 115 Paige street for further particulars.

Miss Anna O'Donoghue has resumed her position as teacher in the Amoskeag school in Manchester, N. H., after a pleasant vacation spent with her parents, Mr. and Mrs. Denis O'Donoghue, of 68 Cliff street.

Mrs. Edgar P. Lyon, formerly Miss Lottie E. Howard, daughter of Mr. and Mrs. J. W. Howard of 31 Myrtle street, left New York yesterday for Panama, where she will join her husband, who is holding a position as foreman on the Panama canal works.

Some of the many attractive features of The New Sun building are its fireproof construction, its low insurance rate, its high speed and safe modern elevator service, its excellent janitor service, its superb location in the very heart of the business centre, its magnificent marble entrance and above all its desirable tenants as no undesirable tenants will be admitted. Already many of the offices are rented to representative professional men and now is the time to secure a reservation in the finest office building north of Boston. For terms and further information call at The Sun (temporary office), 115 Paige street.

Joseph C. Pelletier

District Attorney, Boston, at Mathews Hall, Dutton street, Wednesday evening at 8 o'clock. Citizens invited.

BENJAMIN J. MOLONEY,
177 Summer Street

Democratic Rally

Healey's Hall, Graniteville

Wed., Sept. 11, 8 P.M.

SPEAKERS:

Humphrey O'Sullivan, of Lowell, candidate for congress, 7th district.

Rep. Edward Fisher, Westford, candidate for senate.

John J. Hogan, Esq., Lowell, candidate for councillor.

J. Joseph O'Connor, Esq., Lowell.

ALL ARE INVITED.

EDWARD FISHER, Chairman of committee.

Cloak and Suit Saleswomen—Wanted

New department under our own management. Best of references required. Apply at once. Mr. Casey, Nelson's Department Store.

KNIGHTS of EQUITY

There will be special business at the meeting of the Knights of Equity this evening, hearing report of the delegate to last convention. Members are requested to attend.

Per order, President.

Teacher of Violin

EMIL J. BORJES, the well known violinist and leader of the orchestra at the Lowell Opera House, will resume teaching SEPT. 16th, 30 West Sixth street. Tel. 477-3.

HOLY CROSS BOYS

Are Discussing the Question of Forming a Club in This City—Several Lowell Boys to Enter Freshman Class

The College of the Holy Cross at Worcester will open for the fall term on next Thursday and the institution will claim several Lowell boys as new students. Among the boys who had formerly enrolled and who will return to the college the latter part of this week to resume their courses there are: Seniors, Thomas Markham, Frederick Brady and William Connolly; juniors, James Clinton; sophomores, William Reardon.

It is reported that several Lowell boys intend to enter the freshman class at Holy Cross this year. The number of representatives of this city who have enrolled in the college in past years has been notably large and according to indications, this year will be no exception.

Of the five who were members of the graduating class of 1912 Patrick J. Reynolds has been elected principal of a grammar school, Cornelius J. O'Neill will study law in Boston university and it is quite probable that Leo King will accept a position as teacher. John H. Gillick spent the summer in the west and will return to Cambridge soon. He intends to take up the study of medicine in one of the universities.

There has been considerable talk about forming a Holy Cross club in this city. It is hoped that an organization of this kind will be the result for it is quite certain that the number of its members would be large at the very outset as the benefit arising from such inter-communication of alumni of this institution can be readily perceived.

PLEADED GUILTY

Man Accused of Attempted Murder Was Sentenced to State Prison for a Long Term

CAMBRIDGE, Sept. 10.—Upon his plea of guilty to the charge of attempting to murder Chas. Lowery of New York, a deserter from the navy, was sentenced to the state prison for a term of five to seven years by Judge Chase in the superior court today. Lowery shot and wounded Flora Olsen at Acton on August 23 last after the woman had broken her engagement to marry him. He fired five shots at Miss Olsen and wounded her in three places.

AMUSEMENT NOTES

Merrimack Square Theatre

This play house of constant surprises has seen to it that this week be no exception to the customary high standard of its performances and if local theatre goers appreciate vaudeville of the first water the five acts will play to crowded houses throughout the entire week. It is the receipt for a couple of hours of real enjoyment, a receipt which was discovered by Manager Carrol of this theatre, and it comprises that ever acceptable mixture of music, comedy and dancing, with several very good motion picture reels which always afford pleasure.

A quartet, "The Old Town Comedy Four" is without a doubt the headliner of the bill this week and is made up of four very clever singers and dealers in laughter. They render to perfection a well selected program of songs and introduce many comic features and dialogue. One of their features is the presentation of a minstrel first part which drew forth a great deal of applause. The members of the quartet are Ed Reader, H. Angelo, tenor; and J. W. Drew, basso. A number of solos characterize the act of these four entertainers, and it is evident that each and every one of them has a well trained voice which it is a privilege to listen to.

Edith Montrose, who goes down on the bill as "The Girl of Many Changes," was a great favorite with the many people who were present at the performances of yesterday. This clever Miss has before coming to this city been the headliner at the principal vaudeville theatres of the west where she scored a big hit. She is seen this week in a number of character portrayals that are truly artistic for her manner of presenting each is really true to life. She first appears as the old woman from "The Two Orphans," then comes on as the Dutch milkmaid, making the changes in part view of the audience which fact adds interest to the act.

There is a very good baritone singer on the bill in the person of Fred Bates. His rendering of "Asleep in the Deep" was enthusiastically received as an old favorite should be when sung well. He sings several other pleasing numbers.

A clever comedy playlet entitled "The Insurance Man and the Lady" is contributed by Lloyd and Gibson, and though the piece is quite devoid of any semblance of a plot, nevertheless it was not constructed for that purpose for it is one of those topsical of comedy, song and dance.

The Bijaxes furnish some first class entertainment in the line of fancy roller skating and perform several difficult feats on these with commendable skill.

The photoplays this week are well worth seeing for they are both educational and amusing. These features of the bill are changed three times weekly. The supper hour matinee from 5.30 to 7.30 o'clock still gives pleasure to large numbers.

The Playhouse

Thursday is the day set for the opening of the box office sale of seats for the formal opening of The Playhouse (formerly Hathaway theatre) on Monday next. The prices of tickets are 15, 25, 35 and 50 cents, with box seats at 75 cents for all night and Saturday afternoon performances. For Thursday afternoon seats may be secured at 10, 25 and 35 cents, with box seats at 50 cents. It would be well for patrons wishing to secure the choice seats to make early application for, judging from the general demand, the opening week's business gives promise of being unusually large. The box office telephone number is 811.

The Drama Players, personally guided by Kendal Weston, have been rehearsing an David Belasco's comedy, "The Charity Ball," and all detailed arrangements for the opening performance is in readiness even at this early date. The piece will be especially well staged and the interpretation of the piece will, it is assured, be of the very highest order. For the second week "The Lion and the Mouse" will be presented.

Academy of Music

A large and happy audience saw the good show at the Academy last night. Every act was a corker. "Caville," the strong man, was wonderful and his feats of strength are marvelous. The "Three Gilden Sisters" are dancers of the highest order, dancing and singing beautifully. Then comes "Durwin, the Manic," with his great control over his vocal organs. He is bound to please you and make you laugh. Wednesday night will be amateur night and Manager Church has lined up a lot of good ones. Big Bill will tell you all about it. He will be there strong.

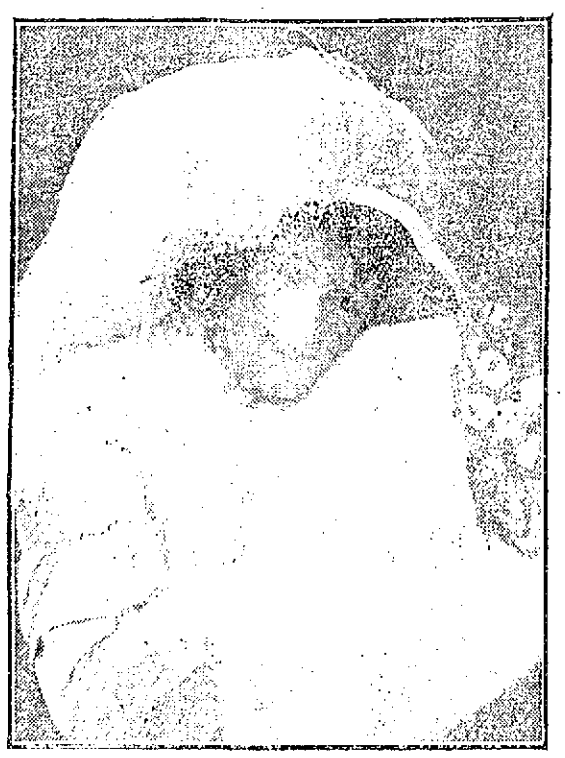

EDITH MONTROSE WHO IS APPEARING AT THE MERRIMACK SQUARE THEATRE

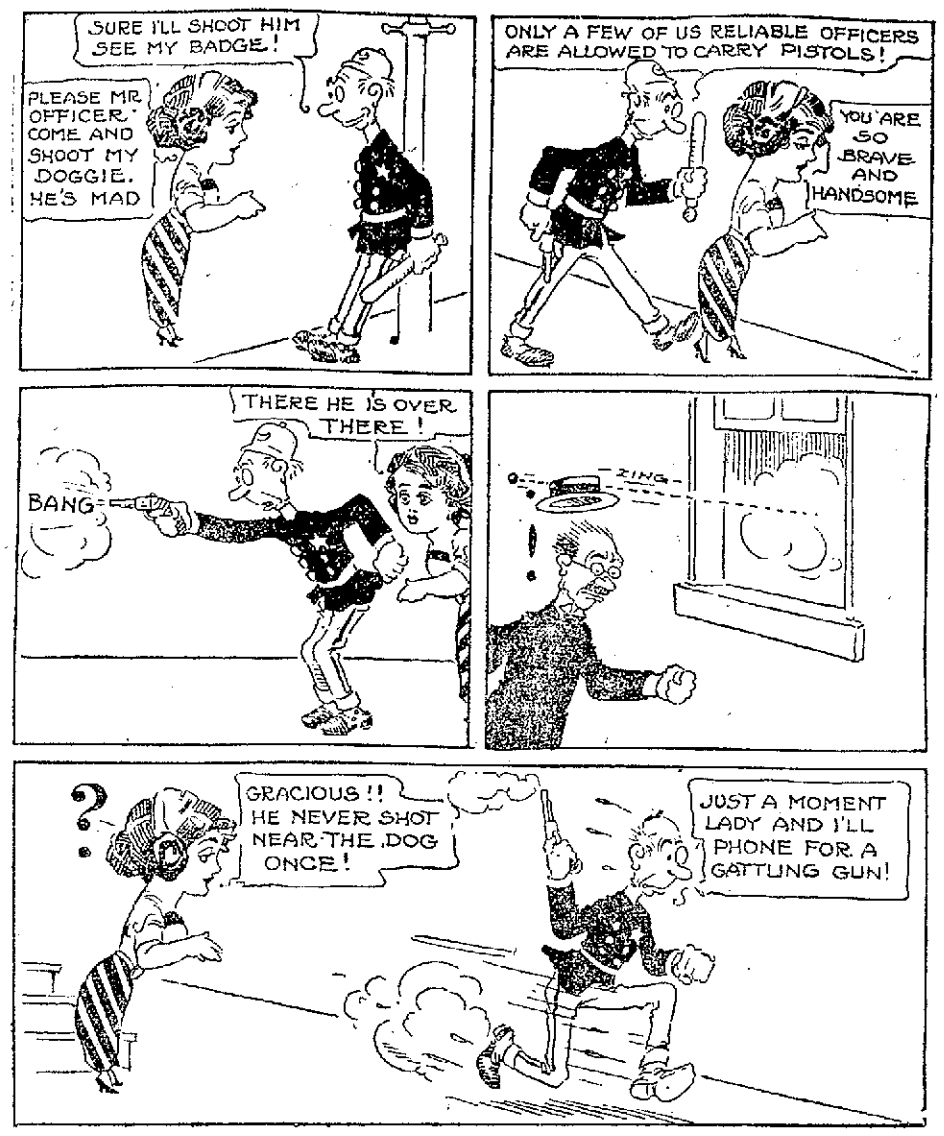

Proves to Be a Very Bad Marksman

DANGEROUS FIRE

Broke Out at Garland, Maine—The Property Loss is Estimated at About $18,000.

GARLAND, Me., Sept. 10.—Fire, which broke out yesterday afternoon, destroyed property in this town valued at $18,000, and for a time threatened to wipe out the entire village. The fire broke out in the hay loft in a stable owned by E. W. Brann in the rear of the large general store owned and occupied by D. C. Knight as a general grocery and also as the postoffice.

Leaping from the Brann stable the fire quickly destroyed the Knight store, the Hanson blacksmith shop, and from there was communicated to the dwelling house of Mark L. Avery. The destruction of the residence of Carl Cole followed and the adjoining house of Dr. B. A. Strout was soon in flames. All of the buildings were reduced to ashes.

There is a strong feeling there that the fire is of an incendiary origin. It is reported that a man was seen running from the Brann stable shortly before the fire was discovered. Fear that the town has a real firebug and that further attempts to burn buildings has led the selectmen to post sentinels to guard the village property throughout the night.

Soon after the fire broke out the authorities called for the Dexter fire department, which responded with 50 men and several hose carts. The work of the Dexter firemen saved the town from a more serious conflagration. Postmaster Knight saved practically all of the mail matter in the postoffice.

A daughter has been born to Mr. and Mrs. John J. Hunt of Los Angeles, Cal. Mrs. Hunt was formerly Miss Ella Groves of this city.

JOHN M. FARRELL Real Estate and Personal Property **Auctioneer**

OFFICE, 162 MARKET ST., LOWELL, MASS.

WEDNESDAY, SEPTEMBER 11TH, 1912, AT 1 P. M.

AT D. L. KEEF MARKET, NO. 627 BROADWAY

I shall sell at public auction all the stock of canned goods, groceries, horses, wagons, harnesses, without limit.

The stock consists of a full line of canned goods, some groceries, flour, etc. The fixtures consist of one meat refrigerator, one butter chest, meat blocks, meat benches, tools, Dayton computing scales, a good one, platform scales, show cases, counters, one fast pacing mare that can step fast, one sulky, one piano box buggy, Democrat wagon, light market wagon, track harness, three light harnesses, express harness and many articles that space will not allow mentioning.

I will sell at this sale one heavy black mare, harness and Concord wagons.

Mr. Keef is about to engage in other business and has instructed me to sell everything for cash to the highest bidder.

Per order D. L. KEEF.

Saturday, Sept. 14th, 1912, at 4.30 P. M.

AT NO. 248 PLAIN ST., OPPOSITE THE HARVARD BREWERY

I shall sell at public auction without limit a new cottage house and 3000 square feet of land more or less that has just been finished. The present owner has not stinted in any way, but tried to make this an ideal house for someone. This house is well laid out, has front hall, parlor, sitting-room, dining-room, kitchen and pantry, bedroom and back hall down stairs; upstairs it has three large well lighted chambers and good closet room. The house is piped for water and gas, hot and cold water, in fact, it has every convenience that you could wish for. The location is good, near churches, schools and stores, in a good neighborhood; the land is high and dry. This ought to appeal to any person who would like a snug, cozy home that is well built with every comfort that a $5,000 house could offer. Don't fail to attend this sale as your chance may be here. A good mortgage can remain if you desire.

Make all inquiries of the auctioneer.

Terms of sale: $200 in cash must be paid to the auctioneer as soon as the property is sold. Other terms at sale.

Rex Flintkote ROOFING

Has More Lives Than a Cat

OUTLIVES SHINGLES, TIN, SLATE, TAR AND GRAVEL

The hardest storm cannot get water through Rex Flintkote Roofing, nor blow it off; the hottest sun cannot melt it, nor open its seams; falling sparks cannot ignite it. Its body is high grade, long-fibre wool felt, heavy, dense and durable. Booklets, samples and Prices on Request.

C. B. COBURN CO.

At 91 Market Street Free City Auto Delivery

Hat Business—We should say so, our hat business is doubling—last chance to bring in your straw—offer closes Saturday night.

BRING YOUR Straw Hat TO US

THIS WEEK ONLY We take your Straw hat at 50c as part payment on any $2.00, $2.50, $3.00 or $5.00 Soft or Derby hat.

The TALBOT SPECIAL IS A TALBOT WINNER

It's the hat with all the characteristic of a three dollar hat—

STYLE 4949 $2.00

See it—it's a bully style—it's a fine seller and hits the popular fancy—See Style 4949.

The TEX DERBY

An especially good value—a good quality and a good looker $3.00

Also all the other good styles and popular makes. We don't advertise names until this sale is over, but they're all here.

BUY YOUR HAT TODAY

Mackinaw Coats

For men and women—plain colors and fancy plaids, shawl collar, Norfolk style.

$7.50 and $8.00

The Talbot Clothing Company

LOWELL'S HUSTLING CLOTHIERS

American House Block, Central Street

Died Suddenly

MINERAL WELLS, Texas, Sept. 10.—W. T. Terrell, 85 years old, minister plenipotentiary to Turkey during the first Cleveland administration, died suddenly here yesterday. During the Civil war he refused to take the oath of allegiance to the confederacy yet attained the rank of brigadier general in the Confederate army. Later he joined Maximilian's force in Mexico.

National Dental Association

The annual convention of the National Dental association will be held at Washington, D. C., from Sept. 10 to 13, inclusive, and representatives from every city of importance in the country will be present at the session. The Lowell Dental society will be represented by Dr. J. J. Walsh and Dr. N. O. Provencher.

His Head Cut

Thomas Donahue, a one-legged man, fell and cut his head while entering a restaurant in Middlesex street shortly before nine o'clock this morning. The ambulance was summoned and he was taken to St. John's hospital where he received treatment.

New Bradley Building—Central St.

SECOND FLOOR STORES AND OFFICES FOR RENT

Just Completed. Modern and Up-to-date.

Stores Have show windows on both street and arcade. Especially suitable for Milliners, Tailors, Modistes, Haberdashers, etc.

Offices These rooms are most desirable for Physicians, Dentists, Attorneys, Brokers, Insurance and General Commercial Business.

Quite a number are already engaged and EARLY APPLICANTS ONLY will have the benefit of choice of location.

ALSO TWO STORES ON FIRST FLOOR

The PUBLIC is heartily invited to inspect. Apply at building to

Bradley Bros. (Owners) or the Janitor, Room 230

THE WEATHER

Fair tonight and Wednesday; light southwest winds.

THE LOWELL SUN

7 O'CLOCK

ESTABLISHED 1878 LOWELL MASS. TUESDAY SEPTEMBER 10 1912 PRICE ONE CENT

EX-POLICE INSPECTOR HAYES

Says That Waldo Told Him Not to Get Evidence Against Disorderly Houses

NEW YORK, Sept. 10.—Cornelius G. Hayes, deposed inspector, was again on the witness stand for cross examination when his police trial on the charges of making false statements reflecting on Commissioner Waldo was resumed at headquarters today. Terence Farley, assistant corporation counsel, appearing for the police department, tried hard but without avail to shake the previous testimony of Hayes, to the effect that Waldo had instructed him (Hayes) not to molest disorderly houses, making "an outward show" of decency.

"Do you mean to make the unequivocal assertion that the commissioner told you not to get evidence against disorderly houses?" asked Farley.

"I do," said Hayes. "He may not have used those exact words but that was his meaning."

"Do you think you received instructions different from those received by other inspectors?"

"I haven't an idea as to that," said Hayes. "My conversations with the commissioner were invariably alone."

Mr. Farley again quoted from the stenographer's record of the interview at which Hayes was deposed by Waldo. As he read the words attributed to Hayes, the inspector said:

"There is no doubt that that is inaccurate. I said some of those things; others I did not."

Thomas Thatcher, counsel for Hayes, then took the witness in hand for redirect examination.

ACCUSED OF ABDUCTING GIRL

Harry E. Nolan, Recently Appointed Secretary to U. S. Legation, Failed to Appear

NEW YORK, Sept. 10.—Harry E. Nolan of Washington, D. C., recently appointed secretary to the United States legation at Panama, failed to appear in police court to plead to a charge of abducting 16-year-old Marion McVicker of Newport News, Va. His cash bail of $1000 was ordered forfeited and two detectives were despatched to arrest him.

The McVicker girl had been entrusted by her brother to the care of a stewardess on a vessel running to New York with instructions to remain aboard until Saturday when she was to have sailed for Scotland on a ticket purchased from the Anchor line by her father.

The couple were located at a fashionable Broadway hotel, where they had registered as H. E. Nolan and wife. The girl broke down and told the detectives that she had met Nolan aboard the vessel and at his suggestion that she get a position in New York had changed her mind about going back to Scotland and gone with him. Nolan had nothing to say and was held until an early hour this morning when Sumner Gerard, a lawyer furnished $1000 cash bail for his appearance in court today.

At the opening of the Tombs court today Gerard asked a postponement of the arraignment for two weeks and a continuation of the $1,000 bail. The court allowed a postponement for one week but before fixing the amount of bail ordered the assistant district attorney to prepare a formal complaint. While the complaint was being drafted Gerard left the courtroom, taking with him Nolan, who had been waiting in the corridor outside. Ten minutes later the assistant district attorney appeared with the complaint and a search was made for Nolan and Gerard. Not finding either, the court ordered the cash bail forfeited and fixed the amount of the bond for Nolan's appearance on Sept. 17, on $2,500. Two detectives were sent out immediately to look for Nolan with instructions to arrest him on sight and bring him before the court.

During the proceedings the McVicker girl wept copiously. She became hysterical when told that her brother, William McVicker of Newport News, would be requested to appear here in the proceedings. She told the probation officer that she had repented and wanted to go back home. She said that she had married secretly in Newport News last August, James Foster, connected with a Newport News garage and had repented that also.

"Would Not Be Without It"

Writes a mother, referring to Ani-sen, "it does my little boy so much good."

Ani-sen cures all ordinary troubles of infants and children—indigestion, sour stomach, biliousness, constipation, diarrhoea, colic, worms, teething ailments—and it does so without producing any unpleasant after effect. It is absolutely free from alcohol and narcotics; perfectly safe.

Ani-sen is sold by all druggists, 25c. Made only by C. I. Hood Co., Lowell, Mass.

Golf Championship

MANCHESTER, N. H., Sept. 10.—Yale won 2 three matches with Pennsylvania and Harvard was victorious in two out of three matches with Princeton in this forenoon's play in the intercollegiate golf championship on the Ekwanok links. The play was in foursomes and the same teams planned to compete in singles in the afternoon.

Will Savings Bank Interest Ever Bring You Financial Independence?

Look that question squarely in the face,—then take a peep at your bank book.

If you deposited $100 in the savings bank ten years ago, and kept it there steadily you will find yourself richer by $48.36.

If you were wiser and put the money in a 6 per cent. real estate mortgage your money has earned $60.

How much has some one you know made by investing the same amount in a good stock?

One Thousand Dollars invested in Lucile stock a few years ago is returning $8,000 per year in dividends and the shares can now be sold for $65,000.

One Thousand Dollars invested in the stock of the Fullerton Oil company yields $5,000 in dividends and the stock can now be sold for $55,800.

One Thousand Dollars invested in Pinal at 60 cents per share has paid dividends as much as $2,988 per year and the shares could then have been sold for $44,600.

One Thousand Dollars invested in Sterling is returning $3,333 in dividends and the stock could be sold for $12,000.

Claremont, Monte Cristo and Palmer are also examples of exceptional returns to be obtained from sound oil investments.

The above are only a few illustrations that come readily to mind. There are many more. Investments in oil stocks have doubled and trebled in a short while as new wells were brought in and sensational advances in one oil stock or another are almost daily occurrences.

If you want your money to bring you an income, invest it where it has the chance. Savings banks seldom pay more than 4 per cent.; Real Estate Mortgages net 5 or 6 per cent. Numerous stocks are paying 10 to 100 per cent. yearly and thousands of people are financially independent as a result of such investments.

Concord Petroleum stock is now selling at $1.00. It should bring many times this price when the company's property is fully developed. Concord's 820 acres will accommodate more than 200 wells and it is only a matter of drilling these wells to get larger earnings.

Arrangements have already been made for further drilling and for the purpose of putting down several wells without delay a block of treasury stock is offered for subscription.

If you have $50, $500 or $5,000 placed where the earnings are small invest it in Concord stock while obtainable at $1.00 a share. Don't wait till the price advances, subscribe now, or if you want further information write or call without delay.

Austin-Kellner Company

BAY STATE BLDG., LAWRENCE, MASS.

Children Residing in Pawtucket School District Will Not be Allowed to Attend Bartlett School

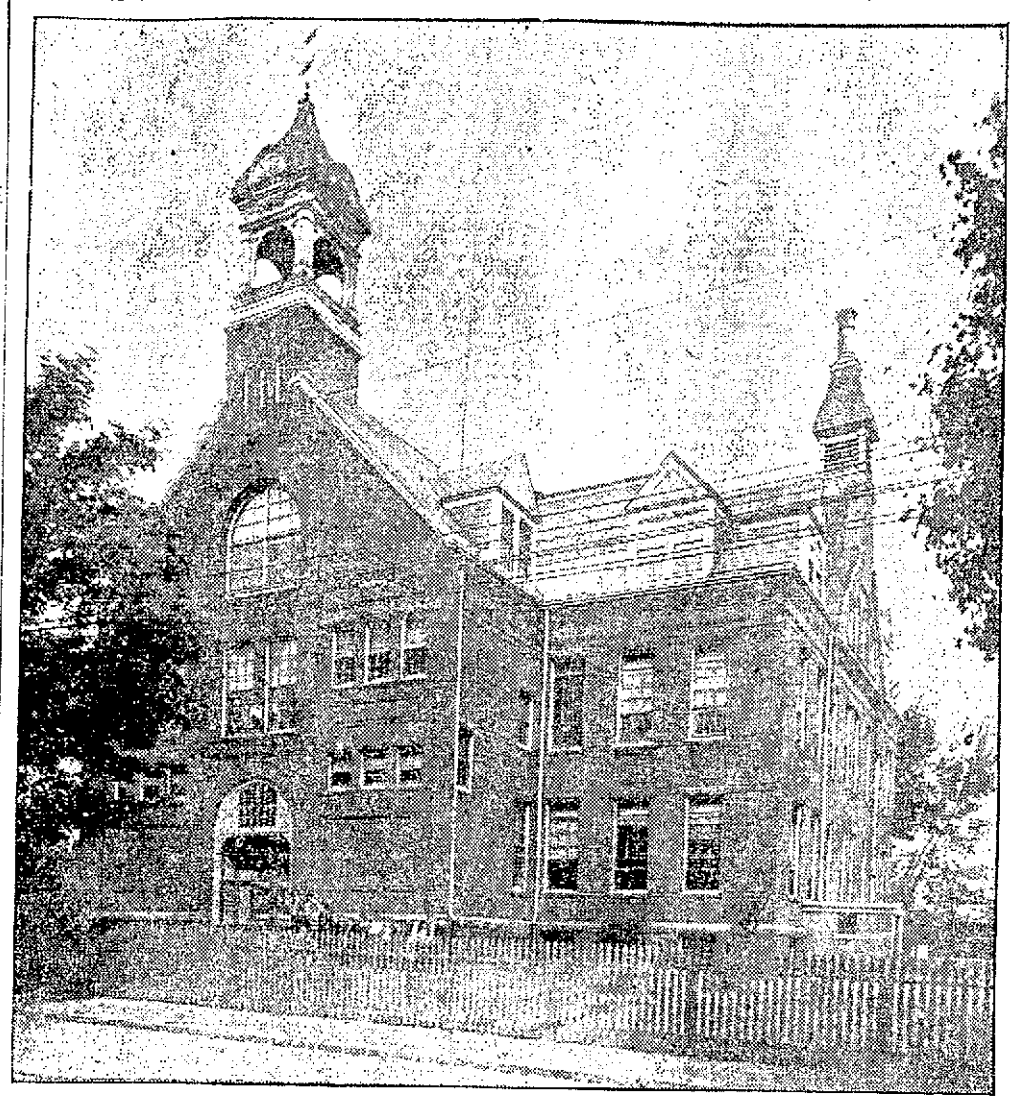

THE PAWTUCKET SCHOOL

The new superintendent of schools, Hugh J. Malloy, took office this morning, and his predecessor, Arthur K. Whitcomb, stepped down and out. Mr. Molloy visited some of the schools yesterday and today he called at the Greene and Pawtucket schools. The schools visited by the new superintendent yesterday included the high, Edson, Butler and Riverside schools. "and, by the way," said Mr. Molloy, speaking of the schools visited, "the teachers at the Riverside schools recorded an attendance of 200 pupils. I think the papers gave the attendance as 190."

Mr. Molloy had no statement to make as to his administration of the schools. He said he would expect that all of the news having to do with the schools should properly come from him, but further than that, he said, he had no statement to make. He said he did not know of any controversy having to do with the transfer of children from the Bartlett to the Pawtucket school except what he had seen in the newspapers.

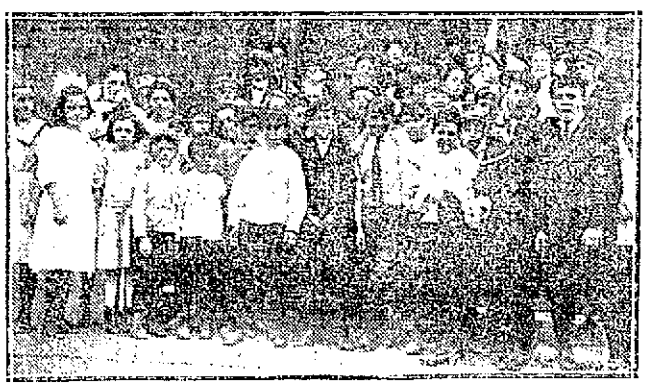

CHILDREN AT GREEN SCHOOL WAITING FOR THE BELL

Pawtucket School Trouble

There is nothing absolutely new about the Bartlett-Pawtucket school controversy with the exception that Dr. Bagley of the school board ordered children belonging in Pawtucketville from the Bartlett school to the Pawtucket school and it is understood that the school committee will uphold him in his action. The river is supposed to be the dividing line between the two districts and the children living on the Pawtucketville side of the river are supposed to attend the Pawtucket school. About 100 have not done so in the past because the school board or committee seemed reluctant to assert its authority in the matter.

It is not a new thing for the parents of Pawtucketville children to insist upon sending their children to the Bartlett school. That has been the case for years, and it is something that would seem to be up to the school board to iron out.

The number of pupils registered at the Bartlett school today was 551 and that was about 100 less than normal, meaning that about 100 had been sent back to the Pawtucket school by Dr. Bagley. He appeared at the Bartlett school yesterday forenoon and ordered all the pupils that lived in Pawtucketville district to go over to the Pawtucket school.

It was stated that between 90 and 100 pupils were sent away from the Bartlett school and that less than half of them reported at the Pawtucket school. It was also stated that a mass meeting of parents of children ordered out of the Bartlett school would be held in the Pawtucketville church tonight. The Sun made careful inquiry in Pawtucketville this forenoon relative to the proposed meeting and was unable to learn anything definite concerning it. One woman said she understood that a meeting would be held and suggested that Mr. Thomas Varnum might know something about it. A reporter called Mr. Varnum's house by telephone and was directed to call Mr. W. T. S. Bartlett as the man who would know all about it. The reporter called Mr. Bartlett's house and store and learned that Mr. Bartlett was not at home today. The reporter asked both at the house and store if anything was known concerning the meeting and they answered that they did not know much about it.

Dr. Bagley talked, this forenoon, with a reporter for The Sun, and this, in substance, is what he said: "There isn't any record of any transfers having been made from the Pawtucket school to the Bartlett school. I do not see any reason why a certain number of children from Pawtucketville should attend the Bartlett school. The Pawtucket school is for Pawtucketville children and if there is anything the matter with the Pawtucket school I want to know it and the school committee, as a whole, wants to know about it. You can put it down in black and white that any action of mine in this matter has had the sanction of a majority of the school board."

Everybody

IS GOING TO THE

ELKS

OUTING

(Lowell Lodge 87)

—AT—

Canobie Lake Park

—ON—

Thurs., Sept. 12

Big Program of Sports for Attractive Prizes

Open to All

Tickets, Including Transportation, $2.00

Paper On Fire

At 5.15 o'clock last night a fire started in a pile of paper in a cellar of a house in Smith street owned by Frank Harris. The blaze was soon extinguished.

NOTES FROM THE DEPOT

Traveling on All Trains is Very Heavy

The morning trains arriving at the local depot today were quite late, especially those coming from the north, and the delays were caused by the heavy traveling. The Canadian Pacific came into the depot about 15 minutes late, and it carried its capacity of passengers and baggage.

The New York train due to reach the station at 11.25 was 15 minutes behind time, and when it steamed into the depot, there was a large number of local people who boarded it. The train runs up through Worcester and nearby cities and as many Lowellites are going in that direction on vacations this city is generally well represented.

Today there was a slight drop in the amount of baggage handled at the station, but after the strenuous days during the past months the boys rather enjoyed the lull. It was learned there this morning that last week was the banner one of the season and one of the largest in the history of the station.

Municipal Council

The municipal council met this afternoon for the purpose of approving bills. The meeting was called at about 3.30. The council will meet again at 7.30 o'clock this evening.

Eucharistic Congress

VIENNA, Sept. 10.—Under the protection of His Apostolic Majesty, Emperor Francis Joseph, the 23rd Eucharistic congress today began its labors, which are to be continued until Sunday next. Delegates and visitors numbering upwards of 750,000 and including representatives from the United States, South America and Canada and from all the countries of Europe have gathered in the city, which is decked with flags in honor of the great ecclesiastical assembly. The papal legate to the congress, Cardinal Van Rossum, one of the youngest members of the Sacred college, arrived today from Rome. After a short service at the cathedral of St. Stephen the cardinal was driven in a state coach to the Hofburg, where he was received by the emperor and members of the royal family.

MAYOR GAYNOR A WITNESS

He Was Questioned as to How He Kept in Touch With Police Dept. Conditions

NEW YORK, Sept. 10.—Amid a burst of handclapping, William J. Gaynor, mayor, took the witness chair at the city hall this afternoon and was sworn in by Alderman Curran to testify before the aldermanic committee appointed to investigate graft in the police department.

Mayor Gaynor sat in the witness chair with his legs crossed awaiting questions from Emory Buckner, counsel for the committee.

"We are anxious to know," said Mr. Buckner, "how the mayor keeps in touch with conditions in the police department."

"Mainly by letter from the commissioner," the mayor replied.

"Do you have any other means of getting reports?"

"Sometimes he talks with me."

"Is there no special way in which you keep advised of conditions; have you a special system?"

"No system except what I hear through the commissioner."

"Have you had any system of reports for ascertaining general conditions in the city for any week or any month?"

"Oh, yes," said the mayor, "I have had hands and legs and ears and feet."

"But you have no way of learning conditions except through the commissioner?" insisted Mr. Buckner.

"Oh, take it that way, if you want to," replied the mayor.

Mr. Buckner pursued this line of questioning until the mayor lost his temper.

"I came here to help the committee and give you facts," he exclaimed. "I shall withdraw as a witness if you do not ask me pertinent questions."

HEBREWS WILL HAVE NEW YEAR

Observance of the Feast Will Be Started Tomorrow Night With Great Ceremony

The Hebrews will observe their new year, starting tomorrow evening at sunset and continuing until Friday afternoon at 4 o'clock. The exercises are very important to the Jewish people and during the observance all will refrain from work and will assemble at the synagogues and pray for forgiveness of the sins they have committed during the year.

All stores conducted by Hebrews will be closed and even the children will not engage in any work during the feast.

While services are going on, an extra synagogue will be pressed into service. The latter will be established at the Odd Fellows hall in Middlesex street. Services will also be held at the other Jewish houses of worship, two being located on Howard street and the other on McIntire street.

Rabbi Wolfson will be in charge of the services and he will be assisted by a number of speakers from other cities.

Tomorrow evening, at the opening of the feast, Rabbi Wolfson will speak at the synagogue on Howard street, known as the Ansche Sward and he will remain on duty during the entire observance. Tomorrow he will be at the main synagogue from 8 o'clock in the morning until noon, then from 5 to 7 and during the evening the parishioners will attend the service.

All day Thursday, services will be held at the four synagogues, speakers being at all places. On Friday, the services will be similar to those on Thursday but the exercises will close at 4.30. The people will then be dismissed by the rabbi, and those who conduct stores will open their doors at 5.30 o'clock.

On Saturday, September 21, another feast day will be observed by the Hebrews, the latter being known as Yom Kippur, a day of absolute fasting. The people will meet at the church and pray and will not eat or drink during the entire day.

WAS SERIOUSLY INJURED

Frank Walsh in Critical Condition at Hospital

Frank Walsh was seriously injured while at work in the Tremont & Suffolk mills shortly before three o'clock this afternoon and at the present time is lying in a critical condition at the Lowell hospital.

No one except the injured man seems to know how the accident happened but it is thought that he was caught in a pulley.

When found he was in an unconscious condition. The ambulance was summoned and he was then hurried to the hospital. At the hospital it was found that Walsh was suffering from cuts about the head, several fractured ribs and probably internally injuries.

CHELSEA PEOPLE

Came to This City Today and Had an Enjoyable Outing at Mountain Rock. Other Outings Today.

Although the excursion season of the Bay State Street Railway Company is over, nevertheless, special cars for the accommodation of outings and parties are still much in demand. This morning a special car carrying a party of the employees of the Bay State St. Ry. Co. from the Broadway barn in Chelsea passed through this city on the way to Mountain Rock, where an outing was enjoyed. The party passed a very pleasant day with a ball game, rowing races and field sports. A dinner was served at Lakeview. The party visited Lowell on the return trip late in the afternoon.

A number of the local employees of this railway company went to Revere beach on a special car this morning. They were accompanied by their families and friends, making a party of about 30. Games and bathing were enjoyed at the beach after the dinner.

A special car transported the North Chelmsford Training school band from that place to the State Infirmary at Tewksbury this morning, where the band will entertain the inmates with a concert.

Conductor Timothy Mack of the Lakeview avenue line has gone to Nova Scotia for a vacation trip of a month.

Pelletier Rally

A rally will be held in Mathews hall Wednesday night in the interest of Joseph C. Pelletier's candidacy for governor. The speakers will be Mr. Pelletier, John F. McDonald, John P. Feeney, Fred Mansfield.

American Bankers Association

DETROIT, Sept. 10.—Welcomed by the governor of Michigan, the mayor of Detroit and local financial magnates, the American Bankers association held the opening session of its annual convention here today. With several thousand bankers in attendance the opera house in which the convention opened was not able to accommodate all of the delegates.

After the welcoming speeches and the response delivered by Robert J. Lowry of Atlanta, Ga., the bankers attacked their routine business with a vim. President William Livingston of Detroit read his annual address which was followed by reports from other officers.

An address by Robert W. Bonynge of Denver, member of the national monetary commission, closed the morning session.

Notice The Theatres

Have you noticed how the theatres draw their crowds?

Is not their first thought an electric sign?

There's a fine place for an electric sign outside your store.

Lowell Electric Light Corp.

60 Central Street

STRONG PLEA FOR DUMB ANIMALS

HEAD OF HORSE SHOWING OPEN BRIDLE APPROVED BY S. P. C. A.

Agent of S. P. C. A. Charges Abuse of Animals in Housing, Harnessing and Slaughter

The Massachusetts Society for the Prevention of Cruelty to Animals is prosecuting investigations throughout New England in the interests of our dumb animals for the purpose of developing motion picture and pictorial booklet educational propaganda in the various branches, showing both good and bad conditions of animal housing, harnessing and slaughter. Edward H. Packard, general field agent of the society has been collecting photographic and other data for the past fifteen months and upon the past week in Lowell studying local conditions. Mr. Packard discussing the subject with a Sun reporter said:

"The more I study this humane problem the more plainly I see that animals are unjustly treated by a part of the population; namely their owners and users, while the great body of the population who object to it have no voice in the matter at all. The matter of common justice to captive dumb creatures is a begging proposition where it should be a compulsory one.

"There are men, women and children enough; brains, push and money enough, in the United States to emancipate captive dumb creatures forever from the slavery of wrong and abusive housing, harnessing and slaughter conditions. The people should rise up and liberate them, as they did the slave.

"I believe in going to every possible limit before employing force, but when people persist in error in spite of long suffering remonstrance, they mustn't think it strange if the lightning strikes them and force is employed to bring them to a reckoning with justice, especially when the force used will cause them in spite of themselves, to dwell in the land and prosper.

"That is the way I look at it, and that is the way it worked out in emancipating the slave.

"You may put me down as an out-and-out advocate of the dumb animals' rights. I find thousands of human animals who talk, argue, and work with their hands, heads, money and influence to wring all the advantage, pleasure and profit they can out of captive dumb creatures, dead or alive, but I find few people that will champion the dumb animals' side and fight it till they get justice.

"Did you ever hear of a 'cruelty to animals' case appealed to a higher court on behalf of the animal, when the decision was against the animal?

"You may scour court records or the annals of humane work and you will find but few such instances; the human animal will appeal from adverse decisions, however, because there is a dollar in it for him; there is nothing in it for the animals but justice.

"A lot of well meaning humanitarians are the dumb animals' friends up to a certain point, when it becomes policy for them to surrender principle for popularity or pelf.

"They don't want any javelins of hatred, greed or malice hurled at them by an ungrateful world for being true reformers.

"No crown of thorns, or bitter chalice, nor shafts of scorn and spite is theirs; hence when it comes to bringing this animal industry question down to the quick flesh where it raises a clean cut moral issue with people in the community, who make a dollar by tyrannizing over dumb creatures or slaughtering them for profit or sport, they waive the moral principle involved and the animal continues the victim of unjust abuse or even cruelty.

"This cowardice of the people in refusing to act in behalf of oppressed dumb animals is the curse of humane endeavor. It constitutes an indictment against the people for admitted inability to act in the premises so as to secure common justice to dumb animals and points clearly to the necessity of a national law guaranteeing certain inalienable rights to all captive dumb creatures.

"A lot of people won't do the right thing until they are compelled to do it. Force is the thing needed and you may reckon that many shiftless, selfish, brutal and obstinate animal users won't reform until they are compelled to.

"I wish that I could bring to the people a more promising report, but that is my deliberate verdict after fifteen months' investigations, and I advise the humane movement to focus on an amendment to the constitution providing for the emancipation of captive dumb animals from existing tyranny and oppression of housing, harnessing and slaughter. People will wickedly strap up horses heads with tight check reins until they are forced to stop it by law; they will permit blinders to be bagged down over horses' eyes till the law says: 'you stop that.'

"The cities are full of reputable business concerns that own 10 to 250 horses which are compelled to wear purely for fashion's sake, the closest fitting blinders made; a yoke of oxen couldn't drag these blinders off the animals. The owners won't allow it and there is no law to force them.

"The number of blind horses is increasing and is due to close fitting blinders and ammonia reeking stalls more than anything else.

"I have taken down testimony all over the state showing the relation between blind horses and unventilated stalls and blinders; also books of testimony from horse owners in city and country stating that they don't use blinders on horse bridles and that any horse can be broken from their use. In some places blinders are the exception, but commonly they are the rule. It is all a fad; the testimony from thousands of experienced owners and handlers against the use of blinders constitute proof that they are a menace to the efficiency and longevity of animals.

"A drastic national law should prohibit their use. The citizens as a whole want them off and the drivers want them off but the tony crowd and the men who have money invested in monograms or bridles and the people who sell these monograms and also the bridles hold up whole communities. There is a dollar in it for many people to use the oppressive blinders. Trade and fashion rob the horse. It is wrong and can be reversed. If the matter were put to a popular vote blinders would come off every horse. In Paris they have done it; Massachusetts is full of horse-barns where horses are compelled to live in 3 1-2 to 4 foot ammonia-reeking stalls without a particle of light or ventilation; not a drop of water for 10 hours at a stretch, and heads strapped up so the animal can't get them within two feet of the floor to get a decent night's sleep; even the privilege is denied them in their narrow stalls of stretching out their weary legs after a day's work. It is an outrage; they are the victims of human greed and old fashioned housing conditions, passed down to us by the fathers.

"Hundreds of thousands of reputable business men owning horses, surrender them at night to animal slave drivers to be thrust into these four foot ammonia reeking stalls to suffocate all night and sleep in a half strangled state.

"I have visited hundreds of large city stables after midnight to see how animals fared in their living quarters at night. Not many of their owners or their keepers but would be utterly exhausted if forced to stay a night in the unventilated stalls. The voters of this country have the power to emancipate these animals; I hope that a general movement will be set afoot.

"The people can take the blinders off every horse bridle in the United States and keep them off.

"They can abolish check-reins or regulate their use to the natural poise of the animal's neck; they can require every horse owner to use horsehair back pads and collar pads. These three reforms Lowell needs badly. The people can compel every horse owner to provide a 10-foot stall, a 4x6 window, a perpetually filled water basin, and give the animals a free neck. They can compel owners of all captive dumb creatures to provide tight winter quarters with bedding and take hogs out of the filth and give them a tight shack with a quarter acre run in the open.

"They can liberate cows from stiff stanchions, and give them a six foot berth, a free neck and a perpetually filled water basin.

"They can require similar humane treatment of fowl and guarantee dumb creatures a painless death when required for food.

"These are the animals' rights and should be guaranteed them by a drastic national law.

"I have investigated all sorts of conditions affecting animals on farms, in slaughter houses, in city stables and on the streets, and more and more this fact has impressed me; that in spite of all the urging, pleading, threatening, enlightenment, education, knowledge of right and wrong, or the voice of conscience in spite of all these, still the oppression of dumb creatures goes on, and I believe will go on until the United States government puts a stop to it forever by hard and fast laws that cannot be evaded.

"Our captive dumb creatures are systematically robbed; robbed of enough room in their living quarters, robbed of light, robbed of air, robbed of water, robbed of a free neck, robbed of cleanly quarters, and robbed of warmth and bedding in the winter; when slaughtered for food the manner of their death is brutal and they suffer the agonies of hell; wholly unnecessary.

"The jurisdiction in regard to captive dumb creatures' natural rights, as light, air, water, bodily freedom, roominess, bedding, warmth and a painless death, should be taken out of the hands of owners entirely and vested in the United States government by a national law that will punish offenders with a jail sentence.

"In order to awaken the people to the conditions which now exist relative to this inhuman treatment of animals, birds and fishes it is necessary to bring home some trite truth, embellished by either a word picture or drawing which will so act on their better natures that they will rise up in their might and overcome these habits and practices, and prevent the recurrence of them by enacting stringent laws to protect those unable to protect themselves.

Wilson to Review Parade

NEW YORK, Sept. 10.—After a day's stay here conferring with the leaders on plans of the campaign, Gov. Woodrow Wilson departed this morning for Atlantic City to review a parade this afternoon of the Spanish American war veterans now holding their annual encampment there. The democratic national committee has secured a private car for the use of Governor Wilson during the campaign.

AUTOMOBILE NEWS

HUNDREDS OF AUTO OWNERS

Planning For Autumn Touring—Demonstrator O'Dea Promoted to Salesman

Summer—the season when the motor tourist has always been at the height of his glory—has given way in favor of autumn, and the exhilarating weather of the past few days is fast winning over the motor car owners, hundreds of whom are planning trips during the next few weeks. It is confidently predicted that the months of September and October will break all previous records in this respect.

The great army of automobilists who were discouraged by the hot, dusty roads of midsummer, will find the cool, bracing air and hard packed roads of the early fall season most irresistible.

Hundreds of motorists have postponed their vacation tours during the summer, so as to take advantage of the brisk, cool autumnal days, with their dustless roads, at a time when the hotels and wayside inns along the popular thoroughfares are best prepared to care for them.

Now that the seashore season is over, the hills have acquired an added charm and it is the Berkshires, the Adirondacks and the White mountains that are proving magnetic to the motor tourists.

Only by actually getting out into the country, by experiencing the invigorating rush through the crisp atmosphere of a fall day, can the full joys of touring at this season of the year be appreciated. The air is clear, revealing the beauties of distant hills and mountains in sharp relief, and all outdoors extends an invitation to the city dwellers to revel in the grandeur of nature.

Daniel O'Dea, the well known demonstrator at the Lowell Automobile Corp., has been promoted to the position of salesman, the management feeling that owing to the increase in business that it would be advisable to add to the staff of salesmen.

The agency of the Oakland has been changed from the Moody Bridge Auto Co. to the Lowell Automobile Corp.

Motor omnibuses with three pairs of wheels will soon be seen on the streets of Paris if the plans of the General Omnibus company are carried out. Only a small number will be put into use at the outset. The middle pair of wheels will serve as drivers, while the steering will be done by both the front and rear pairs. The objects attained are increased carrying capacity, ability to turn in a small space and the avoidance of skidding. It is pointed out, however, that the spring suspension of the three axles presents a problem which has not heretofore been satisfactorily solved. In the new design only the two rear pairs of wheels will have connected spring suspension while the front axle will remain independent. It will depend on the experiences made with the present system of spring arrangement, whether more busses of this type will be put in service or some modification therein devised, before they can be generally adopted.

A German motorist the other day discovered the most extraordinary cause of a fire starting in the carbureter of his automobile that has ever been brought to public notice. Noticing a leak in his carbureter connections, he stopped the car in a completely deserted road in full sunlight. There was no spark, fire, match, broken insulation, or any other thing that could possibly have caused the gasoline to catch fire; yet in a few moments the carbureter was ablaze. Luckily the motorist was something of a scientist and he started on an investigation of the "why and wherefore"—after he had managed to extinguish the fire. To his surprise he discovered that the catch on the convex front lens of the headlight had become unfastened and the lens had swung around in such a manner that the sun's rays became focused directly on the leaky connection at the carbureter; a highly effective burning glass being thus responsible for the "inexplicable" blaze.

Many old horse-drawn steam fire engines have been converted into motor-driven vehicles by equipping them with gasoline power plants, and their number is steadily growing, but the first fire engine to be converted into a motor vehicle by the installation of electric motors is now in operation in New York. Its run averages about one per day, and it has a speed of 20 miles an hour over smooth, hard roads, and takes grades with ease.

The weight of the engine before conversion was 9,800 lb., as compared with its present 15,000 lb. An 80-cell 11-plate battery is used, which will run the machine 20 miles on a single charge.

WOMAN'S HAIR REACHES TO KNEES

A Year Ago Threatened With Baldness. Tells How She Made Her Hair Grow

Mrs. Esther Emory, now visiting friends in the [illegible] is the fortunate possessor of marvelously beautiful hair which, when [illegible] from its [illegible] to her knees. Moreover it is of soft, silky fine texture and in color a glorious glossy auburn. Yet just one year ago she was threatened with baldness. Eager to tell how she had obtained this wonderful growth in so short a time, she said: "Had anyone told me such marvelous results could be accomplished so quickly, I positively would not have believed it. Twelve months ago my hair, which then reached barely to my shoulders, was falling out at alarming rate and growing very thin, actually exposing the bald scalp in several spots. It was dull and lifeless in color, turning grey in patches and very dry and brittle. My scalp was covered with dandruff and itched like mad all the time. I tried only a dozen different hair tonics but they were all the same and never did me a bit of good. One day I chanced to read in my home paper of a simple home prescription to make the hair grow that was recommended by a well known physician. It said by taking ordinary Lavona de Compose and mixing with Bay Rum and Menthol Crystals and applying to the scalp each night with the finger tips that new hair would grow very rapidly. I decided to try it and I had my druggist mix 2 oz. of the Lavona de Compose with 6 oz. of Bay Rum and ½ dr. of Menthol Crystals, and started to use it. My how quickly my hair did grow. First the hair stopped falling, the itching ceased and the dandruff disappeared. Then tiny little hairs appeared all over my scalp. These grew and grew as though nothing would ever stop them. They are growing yet and while, of course, I have used the treatment steadily and expect to continue it, at least until my hair reaches the floor, I might have stopped and been perfectly satisfied at the end of three months. I think that no woman can fail to get a beautiful hair by using this treatment as I have recommended it to several friends and all are delighted with the result. The prescription is very inexpensive and any druggist can fill it.

"Those who desire it should be careful to get it on the face of which hair is not desired.

Lowell Opera House JULIUS CAHN Prop. and Mgr.

WEDNESDAY—MATINEE AND NIGHT
The Merry English Singer

WERBA and LUESCHER'S brilliant production that made Boston's theatregoers applaud for a record-making season

THE FOREMOST ENGLISH SINGING COMEDIENNE

Alice Lloyd

IN THE SAUCY MUSICAL GAIETY

"LITTLE MISS FIX-IT"

With the finest production and cast intact, even including Lionel Walsh, the quaint English comedian

Prices for Evening $1.50, $1.00, 75c, 50c, 25c
Special Wednesday Matinee, 25c to $1—Best Seats $1.

GOODALE'S DANDELIO

HEALTHFUL, REFRESHING, SPARKLING, AND HITS THE SPOT.

Goodale's Dandelio has grown so strongly in public favor that at many fountains where the original is not served, you will be offered imitation "Dandelion Beer" with the assurance that it is "just as good as "'Dandelio.'" BUT IT ISN'T. One drink will convince you of that fact. We want to warn the public against these imitators.

Genuine DANDELIO is served always in iced mugs bearing Goodale's name, or from bottles, plainly labelled "Goodale's Dandelio." It is bottled in Lowell only by Boyle Brothers, who sell it in case lots at $1.00 for 12 bottles.

Dandelio is Delicious—Everybody's Drinking It Now.

Lowell Opera House
JULIUS CAHN, Prop. and Mgr.

TONIGHT
RE-UNITED
PRIMROSE AND DOCKSTADER
Big Jubilee MINSTRELS
Prices—$1.50, $1, 75c, 25c.
SEATS NOW

WED., SEPT 11, Matinee and Night
ALICE LLOYD
The Foremost English Comedienne in
"Little Miss Fix It."
Prices: Mat. 25c to $1, night, 25c to $1.50. SEATS NOW.

THURSDAY, SEPTEMBER 12.
Cohen & Harris Present
OFFICER 666
Prices: 25c to $1.50. SEATS NOW

FRIDAY and SATURDAY
Sept. 13-14
MATINEE SATURDAY
Klaw & Erlanger's
International Musical Comedy
THE PINK LADY
Seats Now On Sale
Prices: Mat. 25c to $1.50; Eve., 50c to $2.00.

B. F. Keith's
WEEK OF SEPTEMBER 9TH
Read This Over
The Four Texas Tommy Dancers
THE FOUR REGALS
DAN MASON AND COMPANY
McCORMICK and IRVING
Jessie Edward's Wonderful Dogs
BILLY McDERMOTT
GRETCHEN SPENCER
BROWN and SMALL
PRICES:
Evenings—Orchestra, 15c, 25c, 50c. First Bal., 15c, 25c.
Matinees—Orchestra, 10c, 15c, 25c. First Bal., 10c, 15c.

MERRIMACK SQUARE
WHITE EQUIPMENT
VAUDEVILLE AND MOVING PICTURES

THE PLAYHOUSE
Will Open On MONDAY, SEPT. 16
Instead of Sept. 9, as formerly announced, with
THE DRAMA PLAYERS
Presenting
"THE CHARITY BALL"

Ford
THE UNIVERSAL CAR

Jack-of-all-trades failed because he couldn't learn to specialize. Focused effort has made the Ford "the universal car." Our tremendous producing power is centered upon the building of just one good car—the world-beating Model T.

75,000 Ford cars already sold this season—one-third of America's product. Five passenger touring car $690—three passenger roadster $590—torpedo runabout $590—delivery car $700—town car $900 f. o. b. Detroit, complete with all equipment. Get catalog from Ford Motor Co., Michigan and Fourteenth Sts.—or from

LOWELL MOTOR MART, Merrimack Street

Academy VAUDEVILLE and PICTURES Tonight
CAVILLE THE GREAT—The Most Perfect Man.
THE THREE GILDEN SISTERS—Singing and Dancing
Three Dainty Beauties
DURWIN—The Man With the Wonderful Voice
Amateurs Next Wednesday Night, 5c, 10c and 15c—Come Early.

BUICK OAKLAND LITTLE 1913 CARS

The most complete line of Motor Cars held by any agency in New England

Priced From $690 to $3000

LOWELL AUTOMOBILE CO.
APPLETON STREET, NEAR POSTOFFICE

Automobile Directory

Anderson's Tire Shop — Agent for all leading makes of tires. Vulcanizing of all kinds a specialty. Telephone 2821. Accessories and supplies. 129 Paige st.

Auto Upholstering — New tape, supplies, etc. Donovan Harness Co., Market street.

Auto Supplies — A complete line at the Lowell Motor Mart, New Majestic building, 447 Merrimack street, corner Tilden street. S. L. Rochette, proprietor. Tel. 3780.

Auto Supplies—Pitts — 7 HURD STREET. Open evenings. Telephones 52-1 and 52-2.

Auto Tires — All makes at the right prices at the Lowell Motor Mart, cor. Merrimack and Tilden streets.

Buick — Lowell Auto Corp., 81-91 Appleton st., Phone 3131.

Chase Motor Truck — Lowell Motor Mart, 447 Merrimack st.

Ford — Automobiles and Ford repair parts at the Lowell Motor Mart, New Majestic building, 447 Merrimack street, corner of Tilden street. S. L. Rochette, agent. Tel. 3780.

Heinze Coils — Coil Spark Plugs and Magnetos Parts, at Lowell Motor Mart, Merrimack st., next to city library.

Inter-State — Frank D. Donovan, 888 Market st. Tel. 1249-2, or 268-2

International — Auto wagon. E. E. Smith Co., agents for Lowell and vicinity. 43-45-47 Market st. Tel. connection.

Knox — Moody Bridge Garage, —Agent— Phone 2053

Maxwell — D. A. MACKENZIE, Agent. Tel. 3024. 834 Middlesex street.

Mercier's — FAMOUS AUTO LIVERY, 548 MOODY STREET. Phone—Office and Garage, 1911-1; Residence, 1911-2.

Oakland — Moody Bridge Garage, Corner Pawtucket and Moody Sts.

Overland — M. S. Flendel, Phone 2188, Davis Square.

Pratt-Elkhart "40" — New Model F. Agent for Lowell and adjacent towns. F. E. Adams, 1296 Middlesex st., Lowell. Tel.

Reo — Geo. F. White, Agent. Supplies. 185 Middlesex st. Tel. 852 and 1992-1

Tremont Garage — Auto repairing, vulcanizing, cor. Tremont and Moody sts. P. J. McKenna. Tel. 3442-1.

MAYOR GAYNOR WILL NOT TESTIFY

He Writes Letter to Aldermen Charging Them With Grafting —New Rosenthal Witness

NEW YORK, Sept. 10.—Mayor Gaynor late yesterday withdrew his acceptance of the invitation to appear today before the aldermanic committee which is inquiring into the police department. In a caustic letter to Alderman H. H. Curran, chairman of the committee, the mayor declined to appear unless subpoenaed or notified to do so.

"I do not see how I can expect the police to be honest when they see on every hand that even the aldermen of the city are taking graft personally, or enabling corrupt go-betweens to do so," declared Mayor Gaynor.

Mayor Gaynor's letter to Alderman Curran was in response to one from Mr. Curran under date of Sept. 3, in which the mayor was invited to appear before the committee. The mayor's answer yesterday follows in part:

"I cannot ally myself with you in your effort to discover wrong-doing in the police department. I have devoted much of my life to efforts to lift government up and make it respectable and honest, and I intend to continue that work, but I have never allied myself in it with any one who was not himself above reproach.

"I have called attention to the miserable grafting carried on by members of the board of aldermen in respect to the licensing of news stands, and the like, throughout the city. Sums of $500 and $250 are commonly paid, and there are about 7000 of such licensed stands. The method by which this is done is that the alderman, in place of dealing with the licensee personally and handing the certificate over to him personally, as the law and official duty requires, refers such licensee to a go-between, who holds it and refuses to deliver it to the licensee until it is paid for.

"If the committee wants any facts of me let it subpoena me or notify me to attend, and I will do so and give such facts. Beyond that I shall not go. I had first thought I might be able to work with your committee in the investigation of the police department which I am making myself, and regret that in the circumstances I cannot do so. I cannot enter any petty or partisan inquiry, and it is now plain that that is all you purpose to make."

Another development in the aldermanic investigation came to light yesterday afternoon when it was learned that Police Commissioner Waldo served notice of Chairman Curran that any documents from the files of the police department could be obtained for use by the committee by the serving of subpoenas, and in this way only.

Saw Rosenthal Shot

An entirely new witness of the murder of Herman Rosenthal, a man whose name has never been mentioned in connection with the case, and whose identity is now being concealed by District Attorney Whitman to safeguard him against any efforts of the police system or other interested persons who might desire to bring about his disappearance, called on Mr. Whitman yesterday, and, after telling the district attorney that he knew of the shooting, volunteered his services as a witness for the state. It is said that the story that this man told convinced Mr. Whitman that the newcomer would prove one of his most valuable witnesses.

Attell—Thomas Bout

NEW YORK, Sept. 10.—Abe Attell, who is anxious to win back the featherweight title from Johnny Kilbane, will take the first step in this direction when he boxes Harry Thomas of England at Madison Square Garden Friday night. The weight will be at 126. Abe enjoyed a long rest in California recently and built up his constitution, which had become run down. Thomas is England's best featherweight, barring Jim Driscol.

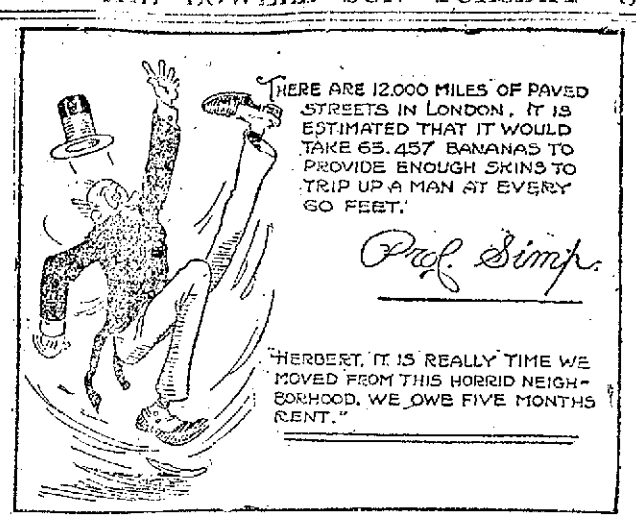

MAYOR SCANLON A WITNESS

Before Grand Jury That is Investigating Lawrence Dynamite Conspiracy

BOSTON, Sept. 10.—Mayor Michael A. Scanlon of Lawrence was one of seven witnesses called before the Suffolk county grand jury today to give evidence in connection with the investigation of the so-called Lawrence dynamite "planting" conspiracy. With the exception of Lambert Hollander of Amesbury, all of the witnesses were Lawrence residents. They were Moses Shuttleworth, Washington mills; John Walsh, an attorney, Joseph Assef and Urbano Di Pratto, in whose homes the concealed dynamite was found, and Philip Holland. William M. Wood, president of the American Woolen Co. and two other men are already under indictment for alleged complicity in the case. The district attorney claims that the dynamite was "planted" during the Lawrence textile strike last winter for the purpose of influencing public opinion against the strikers.

Won Motor Boat Trophy

HUNTINGTON, N. Y., Sept. 10.—Mackey Edgar, who won the inter. motor-boat trophy in the Huntington bay races last week, is said to be looking longingly on the America's cup. Mr. Edgar is a wealthy man and is well able to stand the cost of building and maintaining a cup defender even of size of the last yachts Shamrock and Reliance.

THE GILBRIDE CO.

THREE WONDERFUL DAYS' BUSINESS IN THE GREAT MILL END SALE

Shows very distinctly the intelligent comprehension on the part of the people in this community to appreciate the fact that the Lockhart Mill End Sale stands alone head and shoulders above all other dry goods sales.

Today We Will Sell Peroxide at Less Than Wholesale Prices

300 large full pound bottles of the very best Peroxide made will be sold just to advertise the sale for 10c the bottle, limit not over two bottles to one buyer.

PEROXIDE is a household article, an everyday necessity.

300 big full pound bottles, worth 39c, while they last "Mill End" price 10c

DON'T FAIL TO GET MORE OF THE "MILL END" BARGAINS ALL THIS WEEK

TWO LIEUTENANTS WERE KILLED

Double Aviation Fatality at Oxford, England—Aeroplane Fell 500 Feet

OXFORD, England, Sept. 10.—Another double aviation fatality, the second within a week, occurred early today to members of the army flying corps, when Lieut. C. A. Bellington and Lieut. E. Hotchkiss, both of whom had just been given commissions on probation, were killed while flying past Wolvercote.

The machine in which the officers were maneuvering had passed over Oxford and had reached a point just outside Wolvercote when the motor appeared to stop and the aeroplane fell to the ground from a height of 500 feet. One account of the accident says that an explosion occurred while the machine was in the air.

The body of one of the officers was found in the river and the other was picked up in a field.

The officers were young men who only recently had received their flying certificates. A big battle in the army maneuvers commenced yesterday and the newspapers this morning refer in glowing terms to the success of the aviation corps.

CARDINAL O'CONNELL

Arrived in New York Yesterday

BOSTON, Sept. 10.—Cardinal O'Connell returned to America yesterday after a vacation in Europe. He reached New York on the liner Rotterdam. He will return to Boston this week.

The cardinal had not announced on what vessel he intended to sail for home and there was doubt as to just when he had planned to return from his vacation. The first news came yesterday with his arrival in New York. The liner docked at 9 a. m. It had even been stated that the cardinal was a passenger on the Laconia, which is due in Boston tomorrow.

The cardinal, accompanied by Mgr. M. J. Splaine, rector of the cathedral, sailed from New York seven weeks ago for a vacation tour of the cathedral cities of Germany, Belgium and the south of France. It is expected Mgr. Splaine may arrive in Boston either Wednesday or Thursday.

Cardinal O'Connell will resume his duties in the archdiocese on Sept. 23. The cardinal will preside over the retreat at Brighton upon his return to the city. The cardinal and Mgr. Splaine expressed themselves as delighted with their quiet vacation trip. The cardinal, who was considerably fatigued when he went abroad, said that he was in the best of health and had returned completely refreshed.

GERMAN CHEMISTS

Are Said to Have Discovered a Kind of Steel That Cannot Be Cut by Oxy-hydrogen Flame.

NEW YORK, Sept. 10.—The day of the scientific safe burglar is about over. A kind of steel that cannot be drilled, exploded or cut by the oxy-hydrogen flame has been discovered by German chemists, according to Prof. Karl Duisberg, one of the chief foreign delegates to the international chemists' conference here and it is a question of only a short time before the yeggmen will have to turn to new fields. Duisberg brought with him two specimens of steel. One was of the ordinary kind and had been cut in five and one-half minutes by the oxy-hydrogen flame and in six minutes by the oxy-acetylene flame. The second specimen was of the new alloy, which had withstood the heat of both the oxy-hydrogen and oxy-acetylene flames for one and a half hours.

WOOD AND WALSH

To Meet in a Pitching Duel in Chicago —They May Oppose Each Other on Thursday.

CHICAGO, Sept. 10.—One of the most interesting features in the visit of the Boston Americans is to be a pitching duel between Joe Wood of the Red and Ed Walsh of the White Sox. Manager Callahan argues that Big Ed is a greater pitcher than either Wood or Walter Johnson. Johnson was defeated by Wood in Boston last Friday and when the prospective pennant-winners reached Chicago yesterday, Callahan at once challenged Manager Stahl to sanction the duel between Wood and Walsh. The date of the game has not been decided on, but it is said that it will be Thursday.

If you want help at home or in your business, try The Sun "Want" column.

Make It in Ten Minutes

This recipe for mayonnaise dressing may be made in ten minutes and is equal if not better than the sauce made in the slow, tiresome fashion of old. Place in a bowl the yolk of one egg, a small pinch of cayenne, a small pinch of mustard, a half teaspoonful of salt, a teaspoonful of vinegar. Pour in two or three tablespoonfuls of oil (don't measure; simply pour from the can) and begin to beat with an egg beater.

As the mayonnaise begins to thicken pour in more oil and keep on beating and pouring more oil until very thick. Thin with a little lemon juice.

Then use more oil, always pouring in two or three tablespoonfuls or more at a time and more lemon juice until you have the quantity of dressing required.

A half pint of the dressing may be made with one egg yolk and the juice of half a lemon.

It is not necessary to measure the oil.

When ready to use thin with more lemon juice or whipped cream.

FOR THE NECK AND SHOULDERS

A Free Prescription That Instantly Removes Blemishes, Tan, Freckles and the Wrinkles and Marks Left By High Collars.

The Dutch neck and the evening gown too often expose the discolorations and blemishes of high collars or the effects of tan and freckles. It is easy to overcome these conditions and make the neck beautiful and white and soft and smooth—to remove, in other words, every blemish and to make the Dutch collar as attractive as it is comfortable. This prescription can also be used on the shoulders, and it is marvelously effective to beautify the hands and arms.

If you want to try it go to your druggist, get an empty two-ounce bottle, also a one-ounce bottle of Kulux Compound. Pour the entire bottle of Kulux into the two-ounce bottle, add quarter of an ounce of witch hazel, then fill with water. Prepare this at your own home and then you know what you have. One application will astonish you. It is deliciously cool and soothing and is not affected by perspiration. It will not rub off.

If you put it on one hand only, or on one side of the neck, and note the difference you will see the wonderful change it makes instantly. The results are permanent, and continued use of this prescription will result in a skin as soft and smooth as a child's, a skin from which redness and roughness and freckles have been entirely removed.

ELECTRIC LUSTRE STARCH
Blue Package 10 cents
WORKS WONDERS
Makes all Starched Things look like NEW
For sale by all Grocers

DANDELION

TABLETS AND PILLS
A Miracle as a Blood Purifier

Say thousands who have used them. A positive cure for Rheumatism, Constipation and Foul Breath. Best remedy for Liver, Kidney and Stomach. Eliminates all poisons from the system, without griping. Purely vegetable and guaranteed under Pure Food and Drug Law. Free samples on request to SCHENCK CHEMICAL CO., 54 Franklin street, New York. 25 cents a box at
HALL & LYON CO., 67-69 Merrimack Street, Lowell, Mass.

Everybody's Doing It
HAVING THEIR WORK DONE AT BAY STATE

It is now the good old summer time and people who are thinking of going on a vacation should look over their wardrobe and see what should go to the Bay State Dye Works for cleansing and pressing. Your work done in the best possible manner and by expert workmen and with the latest improved machinery. Follow the wise ones and go to the place where you will surely be pleased.

Bay State Dye Works
D. J. Leary, Prop. 54 Prescott st.

MEET ME AT THE LOWELL INN

The best place in Lowell to get a good square meal.

Cut Prices On LEATHER GOODS
DEVINE'S
124 MERRIMACK STREET
Repairing, Etc Telephone 2160

ALLAN LINE
GLASGOW—DERRY—BOSTON
ONE CLASS CABIN SERVICE
No Cattle Carried
FORTNIGHTLY SAILING —POPULAR STEAMERS
Rates Glasgow or Derry, $45; Liverpool, $48.65; London, $51.25; Stockholm, $64.75; Paris, $62.05.
Send for Booklet, "Great Britain on $22.50"
THIRD CLASS AT LOWEST RATES
DENIS MURPHY, 18 Appleton St.
FREDERICK B. LEEDS, 5 Bridge St.
H. & A. ALLAN, 90 State St., Boston

Is Your Child Fed

To meet the demands of school life?

Study taxes the brain and nerves of the growing youngsters.

Certainly, that's natural and expected; and if fed right, they grow rosy in body and hearty in brain.

If a child droops under school training it is a SIGNAL FLAG.

Something used up each day that is not replaced from the food.

Don't neglect the signal!

There is one absolutely dependable food, because it contains the certain parts of wheat and barley that rebuild, not only the body, but the gray matter in Brain and nerve centres.

If you have any question of the scientific truth of this statement, write us for analysis of Brain and nerve centres and analysis of

Grape-Nuts

FOOD

There is no guesswork here, but absolute dependable fact that can be made use of by any parent sufficiently interested in the child's development to investigate.

A regular diet of Grape-Nuts and cream, as part of each meal, will tell its tale of health and (fortunately) the children like it.

"There's a Reason for Grape-Nuts

SOLD BY GROCERS

POSTUM CEREAL CO., LTD., PURE FOOD FACTORIES, BATTLE CREEK, MICH.

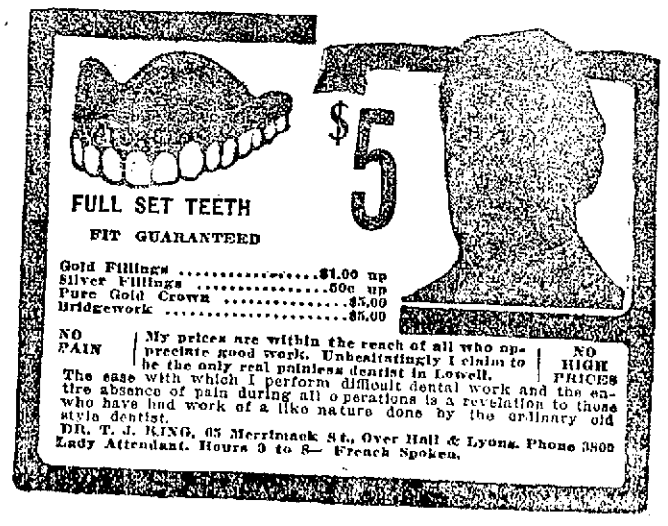

SARAH ANN PATCH WON RACE

Cox Gives Boston Mare a New Mark, and Swells His Grand Circuit Receipts

SYRACUSE, Sept. 10.--The Grand Circuit meeting held in connection with the New York State Fair opened here yesterday afternoon with all conditions favorable, including large fields.

The 2.12 pace developed into a seven-heat affair, the first of the season on the Grand Circuit. The only performer of the afternoon to show anything out of the ordinary was the 3-year-old colt Axworth, which won the Kanoonoo stake for trotters of his age, jogging the first heat in 2.12¼.

On account of his victory last week at Hartford, Axworth was figured to be the best of the four starters in the 3-year-old race. Senorita, a winner at Rockingham, was the early pacemaker in the first heat, but Murphy simply trailed along with Axworth until well into the stretch and then pulled out and won easily. Cochato Belle, driven by Walter Cox, paced all the way in this heat and was distanced.

The second heat again found Senorita in the lead until the stretch was reached, where she broke and Axworth finished in front in 2.15¼. The winner is owned by J. O. Winston, a New York contractor, and is eligible to the Horseman stake at Detroit next week and also to the Kentucky Futurity.

The most valuable event of the day was the $3000 Conway stake for 2.07 pacers, and this went to swell the coffers of the New Hampshire trainer, Walter Cox, who won it with the Boston mare, Sara Ann Patch.

Cox didn't commence his drive quite early enough in the first heat, which went to Lenkworth B. The next round was a battle royal between the pair, and the Patch mare was first at the wire in 2.06¾, a new record for her. Eddie Dillard in the third heat and Edward B in the fourth gave the Cox racer an argument, but she had the best of it at the finish each time.

One of the biggest fields of the season appeared in the 2.15 trot, 12 scoring before Starter Upton. The race was easy for the Massachusetts trotter, Baron Aberdeen, in straight heats, the bad mannered Ucon getting second money.

Major Odell had things his own way in the first two heats of the 2.12 pace and then he tired and Nellie Temple annexed a pair. The Iowa mare, Bessie Bee, had been going pretty easy all this time and she was then cut loose, winning the next three heats and race, pacing from the extreme rear into third place in the first heat. Timed separately the last half was 1.00¾.

The feature of today's racing was the $10,000 Empire State stake for 2.14 trotters, in which Baden and Esther W., the two leading money winners of the season, will meet Darsh Medium, Ruth McGregor and other fast ones. Billy Burke, Dudie Archdale, Grace and other fast ones will also meet in a sweepstakes race for 2.04 trotters.

The summary:

2.15 CLASS, TROTTING, 3 in 5

Purse $1000.

Baron Aberdeen, br, by Baron Wilkes, dam by Aberdeen (Drinkwater)	1	1	1		
Ucon, blg (Proctor)	2	2	8		
Bon Zolock, bh (Garrison)	9	7	2		
Castle Dome, bh (Dodge)	3	3	4		
King Rollwood, bh (Wilson)	6	5	3		
Bell Axworthy, ch g (Murphy)	10	4	5		
Black Cat, blm (Ray)	4	11	6		
Amy, bm (Cox)	5	10	7		
Susie Wood, chm (Rodney)	8	6	10		
Nancy Jarl, chm (Downey)	7	9	9		
Velliette, ch f (Corwin)	11	8	11		
Ethel Lynn, bm (Lassell)	dis				

Time, 2.11 1-4, 2.11 1-4, 2.11 1-4.

2.07 CLASS, PACING, 3 in 5

Purse $2000.

Sara Ann Patch, blm, by Joe Patchen-Sara Ann, by Thistle (Cox)	2	1	1	1	
Lenkworth B, bh, by Optimo-Lucy Burns, by Bobby (Murphy)	1	2	4	2	
Edward B, br (Valentine)	4	3	3	2	
Eddie Dillard, ch h (Snow)	3	4	2	4	

Time, 2.06 1-2, 2.06 1-4, 2.05 1-2, 2.13 2-4.

2.12 CLASS, PACING, 3 in 5

Purse $1000.

Bessie Bee, bm, by Star Onward (Parker)	4	2	6	7	1	1	1
Nellie Temple, bm, by Nervolo (Tyler)	5	3	1	1	2	2	2
Stichino Lad, chh (Rodney)	2	4	2	2	3	3	3
Johnny Hube, bg (Ray)	7	7	7	3	4	4	4
Major Odell, blg, by George Atrions Sapphire (Snow)	1	1	3	6	5	dis	
Woodcliff King, bh (Cox)	3	5	4	5	dr		
Frieda K, bm (Sheldon)	5	8	5	4	ro		
Bownet, bh (Downey)	6	6	8	dr			

Time, 2.08 1-4, 2.07 1-4, 2.07 1-4, 2.11 1-4, 2.08 1-4, 2.10 1-4, 2.11 1-2.

3-YEAR-OLD CLASS, TROTTING; 2 IN 3.

Purse $1000.

Axworth, br, by Guy Axworthy—Miss Caleta, by Bingen (Murphy)	1	1	
Brook King, blc (Hastings)	2	2	
Senorita, bf, (Snow)	3	3	
Cochato Belle, bf (Cox)	dis		

Time, 2.15 1-4, 2.15 1-4.

Division 8, A. O. H.

The regular meeting of Division 8, A. O. H., was held last night in Hibernian Hall, President Reilly in the chair. Considerable routine business was transacted after which President Reilly reported for the delegates to the state convention held at Springfield. Brother Flynn reported for the delegates to the general council meeting. Reports of sickness were received from the various committees. The sick committee reported all members on their sick list as doing well. A communication from the county president was read, notifying the division of the coming county convention, which is to be held in this city on the second Sunday in October. Remarks for the good and welfare were made by Brothers Ryan, McGowan, Reilly and Flynn.

St. Paul's M. E. Church

The H. W. H. club met Monday evening at the home of Miss Bertha G. Kyle, 347 Varnum avenue, with 18 members present.

After the business session refreshments were served. The evening was then given up to games. After an enjoyable time the club dispersed to meet October 7 with Mrs. Ada Senior, 881 Rogers street.

TWO PROMINENT MEN

How They Would Look Wearing Burnsides

George Ade once remarked, "Club feet are a determent, and a hump is a misfortune, but side whiskers are a

man's own fault." Andrew Ade declares that the form of facial adornment he mentions is likely to become fashionable. He says the sore throats are epidemic in London and that the trouble is spreading. Perhaps, should the style really reach this country our artist has shown how Colonel Bryan and Senator La Follette might look.

CADUM

for any skin irritation

This new remedy is very soothing and healing to an irritated or inflamed skin. It can be used with confidence in many skin troubles. It is antiseptic and destroys disease germs. Trial box 10c. at druggists.

More United States Soldiers Are Being Hurried to Mexican Border---Crisis Has Been Reached

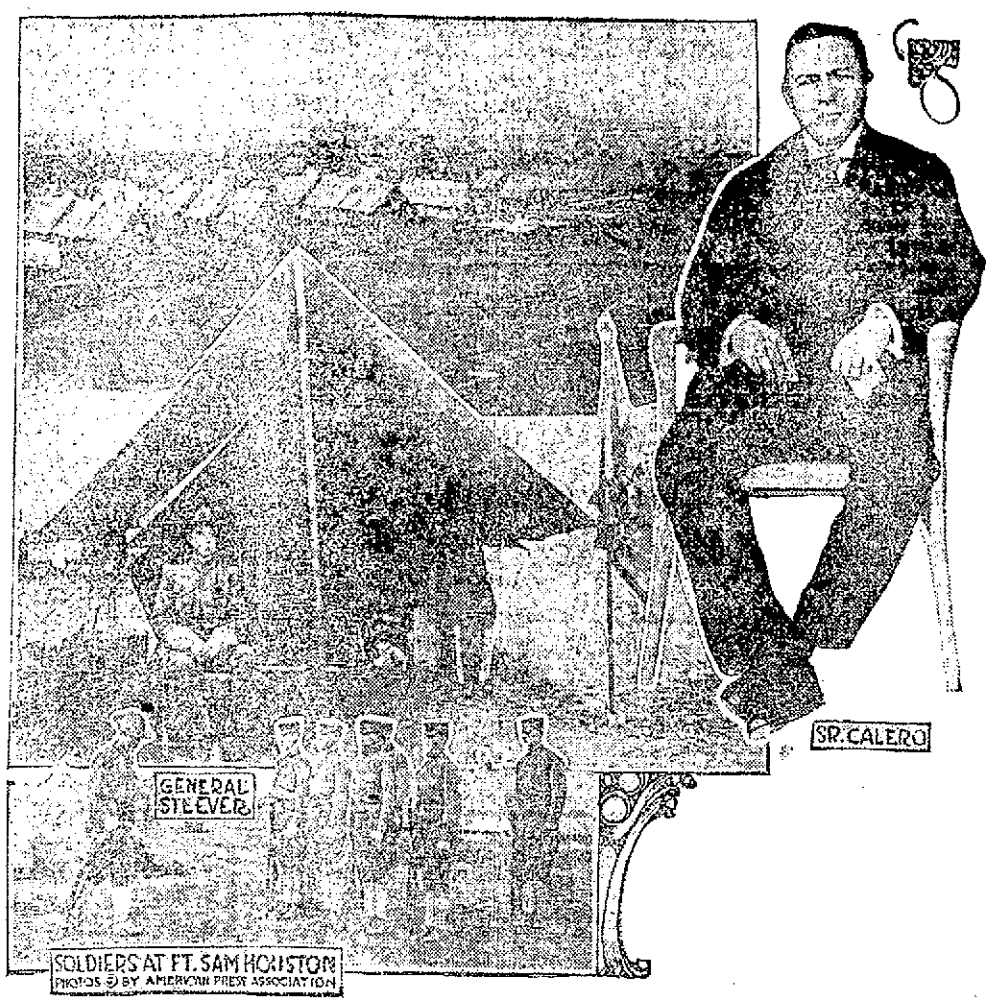

SOLDIERS AT FT. SAM HOUSTON
PHOTOS © BY AMERICAN PRESS ASSOCIATION

WASHINGTON, Sept. 10.—Intervention in Mexico is believed to be imminent. At any rate, it is certain that a crisis has been reached and that unless the Mexican government does something within a few days the United States will do something. The indifference of the Mexican government and its inability to cope with the existing situation are what have brought matters to the present pass. The apathy of the Mexican government was in reality the impelling force which resulted in the sharp words of President Taft to Ambassador Calero and which resulted in the ambassador deciding on a hurried trip from Washington to the City of Mexico. The intolerable effrontery of the rebels operating along the border was the immediate cause. In addition, the stoppage of all the industries of Mexico by reason of the activities of the revolutionist brigands is another source of the exhaustion of the patience of the United States. Roughly speaking, nearly a million dollars of American capital is represented in those industries, and thousands of Americans engaged in them are seriously endangered by attempting to pursue their efforts to gain a livelihood. In accordance with orders issued here by Gen. Wood in the last few hours the Ninth and Thirteenth regiments of United States cavalry will proceed to the border as soon as they can pack up and get on board trains. The Ninth will go to Douglass, Ariz., where it will spread out along the border in that vicinity, now the trouble centre of the border situation. The Thirteenth will report to Gen. Steever at El Paso, Tex., and he will make such disposition of this additional force as he sees fit.

AN ACTIVE CAMPAIGN PLANNED

Executive Committee of Board of Trade Discussed the Business Situation in this City

The executive committee of the board of trade met yesterday afternoon and made plans for an active campaign, the principal topic under discussion being the business situation in this city. The board is interested at the present time in the international conference of commercial bodies to be held in Boston during the latter part of this month.

At the meeting it was decided to provide an opportunity for the visitors from foreign countries and the distant parts of the United States to inspect the manufacturing plants of this city.

To accomplish this it will be necessary to send to the delegates an invitation to visit Lowell. Transportation will be provided from Boston and return and a lunch will be served at the Textile school. Mayor O'Donnell has promised to advocate a city government appropriation of a small amount to provide a light luncheon so that the visitors will be guests of the city as well as of the board of trade. A number of automobiles will be secured from members to be placed at the disposal of the visitors so that they may view the city comfortably and be taken to whatever type of factory in which they are particularly interested. The invitation to be sent out will describe the different factories available. There are 700 delegates in all to the convention and they come from almost every nation on earth. Interpreters will be secured so that the visitors may have every opportunity to learn of the city's industries. This event will be scheduled for Sept. 27, the excursion day for the delegates.

The Boston Chamber of Commerce has agreed to assist in the formation of the plans for the excursion.

The list of delegates to the convention from the board of trade in this city includes Harvey B. Greene, George M. Harrigan, Clarence H. Nelson, Arthur L. Gray and Robert F. Marden. Provision is made for arranging for other delegates who may wish to attend. Secretary John H. Murphy will be in Washington during this period attending the conference of world's commercial secretaries.

The executive committee also discussed the need of further factory buildings in the city, a number of prospective locaters here being stalled because of lack of opportunities.

It was decided to urge the local automobilists to furnish the various orphanages of the city an automobile outing. President Fred Horne of the Lowell Automobile league will call a meeting of the league's executive committee for Wednesday afternoon at 4 o'clock and plans will be discussed.

Attorney Gibson Welcomes Inquiry Into Death of Mrs. Szabo

BURTON W. GIBSON AND HIS HOME
PHOTOGRAPH BY AMERICAN PRESS ASSOCIATION

NEW YORK, Sept. 10.—Burton W. Gibson, who has an office at 55 Liberty street and whose home is in Rutherford, N. J., declares that he welcomes the inquiry into the death of Mrs. Rusena Menschik Szabo, who was drowned in Greenwood lake while rowing with him July 16 last. "I am very glad they are going to exhume the body of Mrs. Szabo," Gibson said. "I do not blame the district attorneys of Orange and New York counties for making an investigation into her death since public opinion seems to demand it. Were I in their places I should do the same thing. There were three or four witnesses to the death of Mrs. Szabo, and if these persons tell the same stories now that they told right after witnessing it I will be placed in the proper light."

MRS. GREATON'S AWFUL EXPERIENCE

During Change of Life—How Lydia E. Pinkham's Vegetable Compound Made Her a Well Woman.

Natick, Mass.—"I cannot express what I went through during the change of life before I tried Lydia E. Pinkham's Vegetable Compound. I was in such a nervous condition I could not keep still. My limbs were cold, I had creepy sensations, and I could not sleep nights. I was finally told by two physicians that I also had a tumor. I read one day of the wonderful cures made by Lydia E. Pinkham's Vegetable Compound and decided to try it, and it has made me a well woman. My neighbors and friends declare it has worked a miracle for me. Lydia E. Pinkham's Vegetable Compound is worth its weight in gold for women during this period of life. If it will help others you may publish my letter."—Mrs. MARION SWEET GREATON, No. 1 Jefferson St., Natick, Mass.

Change of Life is one of the most critical periods of a woman's existence. Women everywhere should remember that there is no other remedy known to so successfully carry women through this trying period as Lydia E. Pinkham's Vegetable Compound.

Every woman ought to have Lydia E. Pinkham's 86-Page Text Book. It is not a book for general distribution as it is too expensive. It is free and only obtainable by mail. Write for it to-day. Lydia E. Pinkham Med. Co., Lynn, Mass. m

STUDENTS!

GET YOUR SUPPLIES TODAY

Loose Leaf Note Books—Exercise Books.
Scholars' Companions.....5c to 85c
Pencil Sets.....25c to $1.25
Compass Dividers.....10c

SPECIAL OFFER

Regular Eectric Fountain Pens.....79c
Regular at $1.00 to Students Only

PRINCE'S

SHOT BY OFFICER

Young East Side Politician Was Fired Upon While Trying to Escape Late Last Night

NEW YORK, Sept. 10.—Robert Dix a young East Side politician, is dying at a hospital from a bullet fired by Patrolman Crosson late last night. Dix had been arrested on the complaint of a mulatto girl, whose face he had slapped. Policeman and prisoner were on their way to the station when Dix broke free and ran. He seemed likely to escape in the thickening crowd and Crosson drew his revolver and fired three shots. The first dropped an innocent bystander with a bullet in his leg. The second went wide. The third brought the fugitive to earth with a wound in his breast.

Crosson is known on the force as "Diamond Dick." He has been devoting much of his attention recently to an extended search for "Gyp the Blood."

Silk Made From Vegetables

In Muskegon, Mich., is a knitting mill which manufactures artificial silk out of vegetable fiber, and uses it to make hosiery and underwear. The artificial product is soft and silky like worm silk, but is claimed to have more body or firmness.

The underwear and hosiery are made in all weights from gauze to winter wear. The vegetable silk fibre is brought to the knitting room on large reels, ready to be put on the electrically operated machines when needed.

The basis of most artificial silk is wood pulp. Cotton has proved satisfactory for the purpose, however, although the cost has been a serious drawback. The vegetable silk is the latest innovation. Any substance susceptible of chemical conversion into cellulose is available.

Protect Yourself!

Against Substitutes ... Against Imitations

Get the Well-Known Round Package

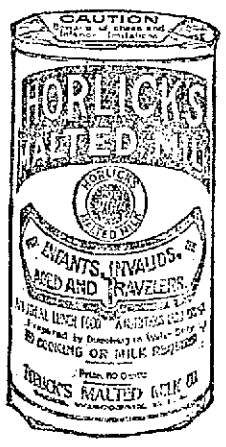

HORLICK'S MALTED MILK

Made in the largest, best equipped and sanitary Malted Milk plant in the world

We do not make "*milk products*"—Skim Milk, Condensed Milk, etc.

But the *Original-Genuine* HORLICK'S MALTED MILK

Made from pure, full-cream milk and the extract of select malted grain, reduced to powder form, soluble in water. Best food-drink for all ages.

ASK FOR HORLICK'S
Used all over the Globe

at Home or Soda Fountain

Hamilton Square

21 years ago when we leased our old store at 16 Merrimack street, to fix in the people's mind the location of our place of business, we named the spot Merrimack Square, though properly speaking Merrimack Square is below Prescott street, from Prescott up Merrimak street. It was known as "Skin-em Square." We left it with a respectable name, so good a name that they are claiming it up to John street and around Paige street. We have named the section from Central street bridge to Towers Corner

HAMILTON SQUARE

Some of the old reliable firms whose place of business is on and around Hamilton Square, starting with the New American Hotel we have:

TALBOT CLOTHING CO.
PUTNAM CLOTHING CO.
ADAMS & CO., FURNITURE
CITY INSTITUTIONS FOR SAVINGS
APPLETON BANK
Right around the corner—Hurd street.
BOWLAWAY AND ROLLAWAY
Across the way—A. E. O'HEIR & CO., FURNITURE
PITTS AUTO SUPPLY
ARLINGTON HOTEL
KITTREDGE & CO., WALL PAPERS
COSTELLO & CO., PLUMBERS
BARTLETT & DOW, HARDWARE
CAESAR MISCH, CLOTHING
ROCKINGHAM
ALHAMBRA, MOVING PICTURES
LOWELL TRUST CO.
C. F. KEYES, AUCTIONEER
CAMPBELL, DRUGGIST
VOYONS, MOVING PICTURES
COOK & TAYLOR, DRY GOODS
HOWARD, DRUGGIST

And right at the head of Hurd street, the New Bradley Block with its dozen of new and old firms.

So we are in good company and we can supply your wants right around HAMILTON SQUARE. Especially your Furniture Wants better and cheaper.

A. E. O'HEIR & CO.

New Furniture Store
15 HURD STREET

REPUBLICAN VICTORY IN MAINE

Hon. William T. Haines Elected Governor—Ex-Gov. Burleigh to be Elected U. S. Senator

PORTLAND, Me., Sept. 10.—Ignoring, for yesterday, the National division of the party, Republicans went to the polls and voted their state ticket. As a result of this union of Taft and Roosevelt men, William T. Haines of Waterville, the republican nominee, was elected governor over Gov. Frederick W. Plaisted, the democratic incumbent.

Mr. Haines' indicated plurality over the present governor is 3215.

With singular loyalty to the agreement not to permit the Taft-Roosevelt issue to intervene, the followers of the president and the colonel voted the straight ticket from head to tail.

Thus three of the four republican candidates for congress were elected, while the republicans will have a majority on a joint ballot of the senate and house of representatives.

The contest for the control of the legislature is close, but the gains by republicans on the head of the ticket consistently throughout the state make it apparent that the next United States senator will be Ex-Gov. Edwin C. Burleigh, the republican candidate.

McGillicuddy Alone Survives

In the 1st congressional district Hon. Asher C. Hinds, who was running for a second term as a republican, has defeated Michael T. O'Brien, the democratic nominee, by a vote of 2200.

Congressman Daniel J. McGillicuddy, the sole democratic survivor of the candidates for major offices, has carried the 2d district, but by a reduced plurality over William B. Skelton, his republican fellow-townsman of Lewiston.

Two years ago Mr. McGillicuddy carried the district by 2850, but his plurality of yesterday is about 1500. Only the personal strength of the democratic candidate saved him.

Forrest Goodwin of Skowhegan, a republican of progressive tendencies, has triumphed over Congressman Samuel W. Gould of Skowhegan, the democratic sitting member from the 3d district, by a plurality of approximately 1000.

Hon. Frank E. Guernsey of Dover, republican, increasing his vote of two years ago, defeated Hon. Charles W. Mullen of Bangor, democrat, by from 500 to 600 as the vote is running, with a few places to hear from.

The republican candidate for congress in the fourth district has a comparatively narrow margin owing to greater strength developed in Penobscot and Washington counties, while Mr. Mullen did not get the vote that was polled in 1910 for Judge Hanson.

Small Increase in Vote

The democrats thus lost the governorship, one congressman, a United States senator, the legislature and several state offices that are filled by vote of the senate and house.

The defeat of Gov. Plaisted and the democracy cannot be ascertained to a greater outpouring of voters, for the total vote is around 141,000, a comparatively slight decrease from the vote of 1910.

Under most favorable weather conditions for the registration of the country vote the republican farmers went to the polls yesterday resolving to restore the republican party to power in the state.

Gov. Plaisted lost the votes of hundreds of republicans who supported him two years ago, and more than that he did not hold up to the 1910 figures in the cities. Democracy has depended upon the 20 municipalities to reduce the republican rural pluralities, and yesterday the city voters failed the party.

Plaisted Weak in Cities

The governor lost consistently throughout the state. Although there were some few exceptions, as the vote came in whether from city or small town, small gains by Mr. Haines over the figures of ex-Gov. Bert McFernald two years ago were consecutively recorded, while Gov. Plaisted's support fell away.

In the cities the governor was unexpectedly weaker than two years ago. He carried his home city, Augusta, by 1340 to 1150 for Mr. Haines, but in this city the republican candidate gained 44 votes while Col. Plaisted lost 96.

Waterville, where Mr. Haines lives, preferred the democratic candidate, giving him 1218 to 861 for the local aspirant, but this represented a loss of 59 votes and a gain for Mr. Haines over the previous republican vote of 137.

G. O. P. Gain Universal

In Lewiston, where it was believed the governor would poll a greater vote than in 1910, his net loss to Mr. Haines was 232 votes.

Biddeford and Saco did not register the democratic vote of two years ago, for in the former the governor's total was diminished by 224, while Mr. Haines gained 263, a net loss for Col. Plaisted of 487.

Saco turned over and gave Mr. Haines a plurality of 98, whereas two years ago the governor carried it by 150. In Rockland the democratic vote dropped from 148 and the republican increased 20.

Oldtown raised the republican vote to 501 from 323 in 1910 and Colonel Plaisted had 608, compared with 686 two years ago.

These are only examples of the general decline in Gov. Plaisted's vote. While the loss in each instance was comparatively small the same ratio ran throughout the state, only to be increased slightly in the country towns.

Mr. Haines secured his plurality, which is small considering the size of the normal republican vote of the state, by the steady, persistent gains of 20 votes in small towns and 100 or 200 in the larger towns and the cities.

Farmers and Liquor Program

From the record of the first few towns reported it was evident that the governor would be defeated by the little pluralities scattered all over the state. Successive returns of cities and towns indicated the almost unvarying slight republican trend.

In the country the farmers went to the polls, repentant over their last performance, for it was really due to the farmers that the governor was beaten.

Last night it was reasoned that the country revolted at the governor's policy with respect to prohibition. Gov. Plaisted's proposition to amend the constitution so as to admit of local option and a license system in the cities was not favored by the country voters, hence the procession of Haines voters at the polls.

THE REPUBLICAN CANDIDATE FOR GOVERNOR HAD A PLURALITY OF 3557

PORTLAND, Me., Sept. 10. The political overthrow in yesterday's state election in which the republicans won back the governorship and state auditorship and secured three of the four congressmen, a majority of the county contests and a sufficient majority on a joint ballot in the legislature to assure a republican United States senator became more assured today with revised and additional returns.

William T. Haines of Waterville, the republican ticket leader, was elected governor by a plurality of 3557 over Gov. Frederick W. Plaisted, democratic candidate of Augusta, the vote being with 28 small towns missing as follows:

Haines, republican, 70,072; Plaisted, democrat, 66,515.

Two years ago the vote for governor was as follows:

Bert M. Fernald, republican, 64,672; F. W. Plaisted, democrat, 73,425.

The missing 28 towns threw two years ago 751 votes for the republican candidate and 846 for the democratic leader.

Congressman Asher Hinds, fourth district, and Frank Guernsey, second district, republicans, were elected by increased majorities, and Forest Goodwin, republican, supplanted Samuel W. Gould, democrat, in the third district. The democratic candidate in the second district, Congressman D. J. McGillicuddy, was re-elected and five democratic sheriffs were successful.

The new legislature will stand on joint ballot 94 republicans and 78 democrats, with ten districts yet to report. The new senate will be made up of 22 republicans and eight democrats with one district missing. The house will be composed of 72 republicans and 70 democrats, with nine districts missing. This majority will be sufficient to elect former Congressman Edwin C. Burleigh of Augusta for the full term beginning next March as United States senator in place of U. S. Senator Obadiah Gardner, who was appointed to fill the vacancy caused by the death of Senator Wm. H. Frye, republican.

Among the interesting county contests was the victory of Sheriff Frank Thompson in Somerset county, a democrat who defeated a former democrat that left the party but was taken up by the republicans of the county as their candidate. As in many other counties of the state, the liquor question was of paramount importance.

Political observers were in some doubt as to the effect of the republican victory and the attitude of the progressive leaders regarding the national election in November. All of the progressive leaders were actively identified with the success of the republican party in yesterday's election. The truce between the two factions of the party which resulted in a republican victory, according to many political writers, ended with the casting of the last vote and politicians today awaited the first signs of the anticipated split. A number of republican leaders announced their intention of going on the stump for Col. Roosevelt for president and in opposition to President Taft for re-election, although up to today the same men worked for republican success in Maine.

Here's for an Easier Shave.

No matter how hard your beard or how sensitive your skin, a few drops of Toiletine, *on the brush* and rubbed in with the lather, will positively soften the hardest beard and make your morning shave a pleasure instead of a trial.

And, too, it will leave your face soothed and comfortable, without any of that scraped, sore feeling.

The only way to prove this is to try it. Let us send you

A Free Sample

A postal will bring it to you.

TOILETINE Reg. U.S. Pat. Off. *Soothes and Heals*

If your skin is inclined to be tender, rub in a few drops of Toiletine after shaving. This will protect the face from the effects of exposure to sun, wind and dust; keep the skin clear and prevent blackheads, pimples, etc.

We know, if you try the sample, you'll be convinced.

All Druggists, 25c

Money back if not satisfied.

THE TOILETINE COMPANY
1319 Hope St., Greenfield, Mass.

We Take Stock on Thursday

No Summer Goods Must be Left

There will be lively times. Prices that do not pay the labor cost.

All Our SILK DRESSES
SUMMER DRESSES
SERGE DRESSES

When You Can Buy Silk Dresses at $5 and $7.90

Don't miss them. The former prices were $12 to $20.

Serge Dresses $5.00, $7.90 and $10.00

Some sold at $20.00 and $25.00.

WASH DRESSES

$1.00 Buys those selling up to $4.00. 100 in the lot.

$2.00 Buys those selling to $7. Fine Lincns, Voiles, Chambray and Gingham.

Wash Skirts 50c —and— $1.00 Sold to $3.00.	75c Waists —at— 29c	Mackinaw Coats $12 Coats $8.00	All Cloth Suits $8, $10 —and— $12.90 Sold to $25.	$7.50 Raincoats ..... $3.90 $6 Extra Size Taffeta Petticoats, $3.90 $5 Child's Coat, at ..... $2.00 All Summer Coats ..... $5.00 and $7.90

ALTERATIONS AND STOCK TAKING MEANS MUCH WORK. WE ARE UNABLE TO GIVE YOU FURTHER PARTICULARS. THE BARGAINS ARE HERE—PICK THEM UP TODAY

New York Cloak and Suit Co.

12-18 JOHN STREET

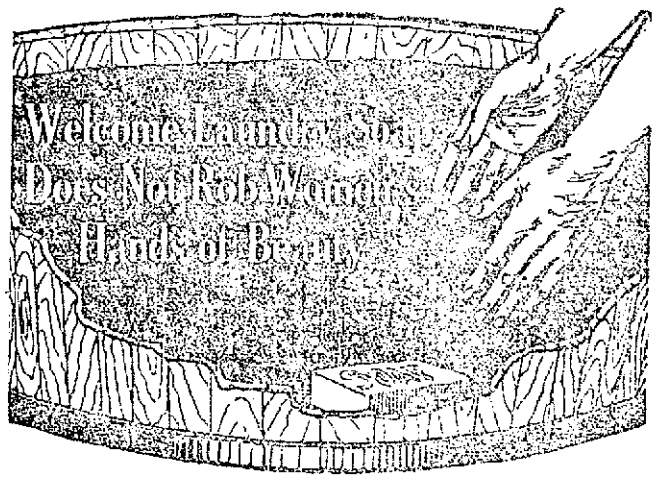

Some laundry soaps cause red, rough hands. Many women are thus afflicted.

But nine out of ten New England women now have hand *beauty*, because they use a laundry soap that is *safe*. One that does not irritate and crack the hands.

This New England soap is known as "*Welcome*." It outsells all others. It out-*washes* all others.

One reason why "Welcome" does all this is because there is more Borax used in *one* year in this soap than in all other soaps made in New England in five years.

This valuable ingredient softens the water, keeps the hands smooth and permits women to *safely* wash the daintiest fabrics.

A big cake 5c, of your grocer.

The Guarantee

Your grocer will give your money back if you can find a better laundry soap. Our great reputation, and the priceless good will of hundreds of thousands of users, are at stake in each cake.

Welcome Soap

"For Generations the Choice of New England Women"

Manufactured by LEVER BROTHERS COMPANY, Cambridge, Mass.

[42]

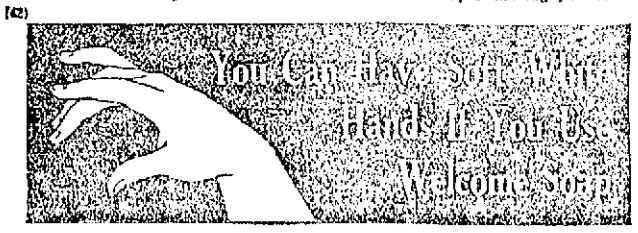

SURE OF HOME RULE

Irish Leaders Look for Two Years' Delay by the Lords—Letter From John E. Redmond

PHILADELPHIA, Sept. 10.—Michael J. Ryan of this city, president of the United Irish League of America, yesterday received a letter from John E. Redmond, the Irish Home Rule leader, stating that his brother, William Redmond, would sail from Ireland on Thursday of this week to attend the national convention of the league in Philadelphia the latter part of this month.

He declares that so far as Great Britain is concerned the battle for home rule has been won. "Our only embarrassment," he says, "is in the attitude taken up by a section of the people of Ulster."

Continuing, he says: "This attitude will not, of course, prevent the passage of the home rule bill and my own strong belief is that, after that measure has become law, with that strong common sense which characterizes Northern Irishmen, our present opponents will rapidly fall into line.

The home rule bill will, therefore, pass through the house of commons, before the end of the year, but I take it for granted that it will be immediately rejected by the house of lords. This means that we have practically two years' struggle yet before us. During that time, we will need all the material and moral support which is possible from our fellow-countrymen abroad."

STOMACH MISERY JUST VANISHES

No Indigestion, Gas or Sourness After Taking "Pape's Diapepsin"

If what you just ate is souring on your stomach or lies like a lump of lead, refusing to digest, or you belch gas and eructate sour, undigested food, or have a feeling of dizziness, heartburn, fullness, nausea, bad taste in mouth and stomach headache—this is indigestion.

A full case of Pape's Diapepsin costs only fifty cents and will thoroughly cure your out-of-order stomach, and leave sufficient about the house in case someone else in the family may suffer from stomach trouble or indigestion.

Ask your pharmacist to show you the formula plainly printed on these fifty-cent cases, then you will understand why dyspeptic trouble of all kinds must go, and why they usually relieve sour, out-of-order stomachs or indigestion in five minutes. Diapepsin is harmless and tastes like candy, though each dose contains power sufficient to digest and prepare for assimilation into the blood all the food you eat; besides, it makes you go to the table with a healthy appetite; but, what will please you most, is that you will feel that your stomach and intestines are clean and fresh, and you will not need to resort to laxatives or liver pills for biliousness or constipation.

This city will have many Diapepsin cranks, as some people will call them, but you will be cranky about this splendid stomach preparation, too, if you ever try a little for indigestion or gastritis or any other stomach misery.

Get some now, this minute, and forever rid yourselves of stomach trouble and indigestion.

DRANK POISON

Boston Man Committed Suicide In Presence of His Wife—He Had Suffered With Rheumatism

BOSTON, Sept. 10.—Collapsing suddenly after drinking the contents of a small bottle of what looked like brandy in his home at 5 Cotting street yesterday afternoon, Thomas F. Maguire, 51 years old, an oyster opener employed in an Atlantic avenue sea grill, became so seriously ill that his wife became suspicious.

Raising the bottle to her nostrils, a drop of the contents fell upon her chin, causing a deep burn. It was undiluted carbolic acid. Rushing into the street, she notified Patrolman Tomlinson of the Joy street station. Maguire never regained consciousness and died within an hour after reaching the relief hospital.

The motive for the act is claimed to have been despondency over a prolonged attack of rheumatism, which became so bad yesterday noon that he had to abandon his work and return home. The acid was bought at a drug store and the surgeons say that he swallowed a full two ounces.

LEW DOCKSTADER

Well Known Minstrel Sued by Nashua Policeman for $5000 for Alleged Slander

NASHUA, N. H., Sept. 10.—Napoleon Dichard, a patrolman of long service yesterday caused the arrest through his counsel, Stephen L. Hallinan, of Lew Dockstader, the minstrel, on a charge of slander, alleging $5000 damage. Counsel for Dockstader last night went to Concord to see if Judge John M. Mitchell will not reduce the bail. The arrest occurred in Manchester yesterday afternoon, where the company played last night.

The alleged slander occurred on the stage of the Colonial theatre in this city last Thursday evening, when it is averred, that some of the end men and middle men, and particularly Dockstader himself, injured the feelings and sense of the policeman by referring to him in uncomplimentary terms. It is said that Dockstader called the policeman by name.

Navy Must Be Recruited

WASHINGTON, Sept. 10.—With the enlisted force of the navy nearly 6000 men below its normal strength, the navy department yesterday began an active campaign to get recruits for the fighting ships.

The total enlisted force is 46,766, or 5634 less than required by law. One of the chief causes for the falling off was the long delay by congress in passing the naval appropriation bill, but this was complicated by the heavy demand for men on farms in the middle west.

The navy, however, is looking forward to the autumn, when hundreds of men probably will be thrown out of work. Steps have been taken to establish recruiting in Denver, Salt Lake City and Richmond, Va., while traveling parties have been sent into the country.

A telephone alarm at 5 o'clock yesterday afternoon summoned a portion of the fire department to 48 Kirk street, where grease on a gas stove caught fire. There was no damage done. The building belongs to Helen A. Whittier.

Health and Beauty Advice

BY MRS. MAE MARTYN

E. M. S.: Sallow complexion, liver-blotches, pimples and other eruptions of the skin indicate the need of a good blood-tonic and liver-regulator. Dissolve one ounce of Kardene in one-half pint of alcohol (not whiskey), add one-half cupful of sugar and enough not water to make a full quart. Take one tablespoonful five minutes before each meal. Kardene purifies the blood, arouses the liver, clears the skin, restores lost appetite and tends to strengthen and build up the entire system.

J. W.: You can add greatly to your beauty if you rub pyroxin on your eyebrows with finger-end. This makes them grow thick and silky. Applying pyroxin at lash-roots with thumb and forefinger makes them grow long and curly. Use caution and don't get pyroxin where no hair is wanted.

Mrs. D.: Those ugly hairs can be quickly banished from your face with a paste made with powdered delatone and water. This paste should remain on the hairy surface two or three minutes, then rub off and wash the skin and every trace of hair has vanished. The delatone treatment never fails and leaves the skin free from spot or blemish.

N. T.: I can recommend the vaucaire treatment for under-developed busts because it has given to me a plump and symmetrical figure. Just dissolve 1 1-2 ounces of sugar in a pint of water and add 1 ounce gallol, then take 2 teaspoonfuls before meals. This is a truly wonderful treatment for thin, unshapely figures and will give to you a beautiful form and well rounded bust.

Annette: The affliction of over-fatness is to be deplored at any age but it is a positive calamity to a young and pretty woman to become too fat in these days when fashion decrees the slender figure the only correct one. You can reduce your weight almost at the rate of a pound a day until you reach normal if you will dissolve four ounces of parmalis in 1 1-2 pints of hot water and take a tablespoonful before each meal. You can buy parmolis from any first-class druggist. It is a harmless fat-dissolver and those who take it marvel at its wonderful effect. It makes one look and feel younger, brighter, more buoyant and energetic.

Fannie R.: To be sure a face-lotion is far better than face powder, but you will have to be careful what you use as most "liquid face powders" contain injurious ingredients that are likely to ruin your complexion. Try this inexpensive one which is all right: Dissolve four ounces of spermax in a half-pint of witch hazel or hot water and add 2 teaspoonfuls of glycerine. Rub this on your face, neck and arms, and it will give your skin a very pleasing, delicate tone. This lotion does not show or rub off like powder and will remove that shiny, sallow look from your skin. This preparation is a wonderful skin-beautifier and I find it excellent for rough, red or sallow skins, freckles and skin-pimples.

Mrs. David O.: The only reason why many hair and scalp-specialists advise against frequent shampooing is the danger that comes through the use of soap and inferior shampoos which contain "free" alkali or other ingredients injurious to the hair. If your hair is thin, very dry or oily and looks so dull, "stringy" and unkempt a few days after shampooing, try cleansing with a teaspoonful of canthrox dissolved in a cup of hot water, then rinsing thoroughly with clear water. You can use this shampoo as often as you like, as it will benefit your hair and scalp wonderfully. It will relieve that itching sensation and make your hair beautiful, fluffy and appear twice as thick. This shampoo dries quickly without any danger of streaking or discoloration.

Miss H. L.: If you only knew what was in the cheap, greasy cold creams you have been smearing on your face, you would never use them again, as they are really harmful. Never use anything but a greaseless cream. If you don't want hair on your face. At a small expense you can prepare an excellent complexion cream-jelly by stirring together and allowing to stand over night two teaspoonfuls glycerine, one ounce almonin and one-half pint cold water. Use this regularly and it will clear up your complexion wonderfully by removing all dirt and oil. It will also remove quickly those blackheads and other efforts of hot weather such as freckles, tan and roughness of the skin of which you speak. This is the only reliable cream I have ever found for removing wrinkles without leaving the skin rough and flabby after massaging and for reducing the size of large, dirt-collecting pores.

Victoria: Your scalp needs a good, stimulating quinine hair-tonic to remove the dandruff, stop irritation and falling hair. Get from any drug store one-half pint alcohol (not whiskey) and one ounce quinzoin and mix it with one-half pint water and you will have a much better tonic than any of those ready-prepared tonics you have been buying. Brush your hair daily and twice a week apply this tonic to the scalp, rubbing it in gently. This will do wonders for your dull, lifeless, falling hair, and put your scalp in a healthy condition. This tonic will make your hair soft, silky and lustrous. Keep the scalp clean by frequent shampoos with canthrox and you will not have further trouble with your hair.

Enid S.: Your headaches and generally dependent feeling very likely come from your weak, inflamed eyes. You should attend to the matter immediately or you may have to wear glasses permanently. Get an ounce of crystos and dissolve it in a pint of water. Put a few drops in each eye two or three times a day and I am sure it will strengthen your eyes wonderfully and remove your eye troubles generally. I find this a splendid remedy. It does not smart the eyes and is fine for full, tired, sore eyes that have that over-worked feeling.

AMUSEMENT NOTES

The Lowell Opera House

Reunions are always interesting to the public, which has a perfectly natural desire to see the things its fathers and mothers saw and still talk about. Many of these successful partnerships have been severed by the relentless hand of the Grim Angel; some have been parted for purely business reasons. Last year saw the tremendously successful reunion of Joe Weber and Lew Fields, this year will mark the equally important reunion of Primrose and Dockstader.

Twenty years ago the name of Primrose and Dockstader's Minstrels was a household word in every locality where minstrelsy flourished in the hearts of the people, and as exemplified by them, this form of entertainment reached its high water mark. When George Primrose retired some years ago it was a fortune well earned. But relaxation did not agree with him and there were rumors of his coming into active life every little while. This summer this rumor was definitely [illegible] and since then [illegible] with his former [illegible] the more important. It will interest those who have never seen Primrose and opportunity to see him under favorable advertising conditions and those who have not in the last [illegible] years, of seeing the king of blackface comedy in the most elaborate and complete setting which he has ever ornamented.

The production which will be known as Primrose and Dockstader's Greater Minstrels is said to be the best equipped minstrel company ever sent out from New York City. It will be seen at the Opera House tonight.

All summer a great scenic studio has been busy turning out the elaborate settings which will be used, settings which have never been equalled by a touring minstrel company before. The costumes of the great ensemble of forty performers are all new and the organization will look as fresh and span as a Fifth Avenue hotel shortly before it is opened. There will be the usual parade starting at 11:45. The usual noon time hour in every city where it is practicable, and the band that will lead the parade will be one of the largest ever taken on tour and, besides this band, there will be some of the best known minstrel talent that can be found. The Dockstader company of last year forms the nucleus of this aggregation, but several acts have been imported from abroad. Altogether the visit of Primrose and Dockstader's Greater Minstrels will be one to be remembered and one not to be missed.

ALICE LLOYD

However many may be the critics directed at Mayor Gaynor of New York during this last few months of his administration, he can count of one ardent supporter for one of his ideas for the reform of Gotham—his effort against the "Turkey Trot," the "Grizzly Bear," and other similar dances. And the note of approbation comes from Miss Alice Lloyd, the English musical comedy star, who is herself presenting the "Turkey Trot" which has been so popularized in society circles. It is even told that her version of this much discussed dance has been taught to the best known of New York's society, as well as to many in the foremost families of the eastern cities.

But Miss Lloyd, who features the "turkey trot" as an interesting part of her performance in "Little Miss Fixit," explains that there is a "turkey trot" and a "turkey trot." That there is the lively and fascinating out moderate dance which had for its origin the Spanish fandango, and also the coarser form of dance often given for the delectation of slumming parties.

"Mayor Gaynor is perfectly right," said Miss Lloyd when shown the dispatch telling of the New York executive's order. "There are several dances in the sort of entertainment to which Mayor Gaynor's order applies which certainly need censoring. Even the good old waltz and polka, in the hands of our grandparents is made to look and have to be so perverted as to be disgusting. As to the "turkey trot" there can be no question, and fortunately it is well as far as I can from any trace of attractiveness."

"OFFICER 666"

A battle of wits that is viewed with intense interest is waged by the sleuth and the crooks in "Officer 666" has made that play the most interesting production given to the American stage in many years, and certainly the most talked about. It succeeded in creating a veritable sensation when played in New York and Chicago a year ago, where the interest aroused kept the box office busy and the theatres crowded during its record run in the eastern and western metropolis.

"Officer 666" which will be seen here for the first time at the Opera House, Thursday, Sept. 12, is a really good farce, and the success of the word play appeal may be attributed to the riddle that he that presents the solving of which is accomplished in a perfect series of surprises and keeps alive by the unfolding of a clever love story that runs in the thread of Augustin MacHugh's thrilling comedy story.

"THE PINK LADY"

In "The Pink Lady," which Klaw & Erlanger are producing in Sunday and Saturday nights at Keith's, musical numbers worked into the production and of the acting [illegible] by which and the blessing [illegible] the public, however, in the [illegible] have included some [illegible] Are [illegible] known to them that the charm of these may be lated "My Irish Lady," the last known with [illegible] [illegible] an American student, [illegible] Girl by the Saskatchewan," [illegible] me to Be Married in June," [illegible] Seek," "Gently," "Long Ago [illegible] Cheerio," "Donny Dee, Donny [illegible] When Love Goes Astraying," "[illegible] Kiss Waltz," and "I Like It," [illegible] for the engagement on sale tod[illegible]

Keith's Lowell Theatre

The bill at Keith's theatre for next week is a regular "no-run-no-hit-no-error-good-first" program and every other [illegible] the eight "innings" is well worth [illegible] for. From the time that "Time" Mahoney raises his baton to start the music and the last man is out there is something doing all the while, and some very clever plays are pulled off.

The bill includes several new ones, ones that are seldom seen, unless in a world's series, where you are treated to all the latest and most delicate parts of the game. One of the best acts that has been seen here in vaudeville in many years is what the one given by the Texas Tommy Dancers may be termed. The members of the team are Bazzell, Rowland, Cole and Donahey, two ladies and a like number of the sterner sex. They give an exhibition of terpsichorean art that had the fans on their toes all evening. Their work has all the inside plays of the game beaten a mile, and the way they slide over the stage and pull various plays makes Babe Ruth and Eddie Miller look like novices attempting to steal second with Arthur Devlin behind the bat. Dancing Dan Burke, who presents some of the most famous steps ever into dance in a short act, also all are clever with much grace. Their act is a pretty one and very refined and the manner in which they change from one step to another with such remarkable expertness is simply the best, clever. They are bound to please even the most fastidious fan.

While a great many feature stunts are included in the dancing act there are others that will surely meet with the approval of all. Another act, given by a quartet of men, captioned "The Arrowers," introduces the Four Bonds in feats of strength and is one of the most unique bits of entertainment that has come under the observation of the writer. The scene of the play is laid in an ancient German town and the costumes worn in the pantomime are those peculiar to the place represented. The act opens with a workman sleeping at his post, and the other three walking in and after going through a few picturesque gestures, the trio moved to a large anvil and with large sledge hammers pound out a few tunes that resound way to the rear of the theatre. The workman, who is a massive man, then comes into the limelight and some of the feats that he performs are equivalent to a home run in the ninth inning with three men on bases and the score three to nothing in favor of the other side. One of his feats is bending an inch and a half solid iron bar across a 112 lbs. dumbbell, while holding the latter in his teeth. The other members of the troupe give a number of acrobatic stunts that are bamboozers. The act closes with the big brother, with the aid of a mouthpiece holding the large band, which weighs over three hundred pounds between his teeth, while the other brothers strike out a lively tune with large hammers.

After advancing the preceding act with a pretty sacrifice, James McCormack and Irving Wing occupy the boxes and the hits they take off the sucks draw "throws of applause" from the audience almost continually. Their act is headed "Pertology" and the bill is well named. Both are well acquainted with the entertaining game and their method is a most pleasing one. Miss Grace Helen Spencer gives a number of character songs that get the crowd the minute she touches the first station. Included in her selections is the Essential and catchy "Hichy Koo," and it is given in a manner that is deserving of the applause recorded the "Sir Joseph" last evening.

One of the feat[illegible] of the bill is a dog act that entitles the owner, Miss Josie Edwards, to much praise. She a very clever bunch of Pomeranian Spitz dogs, and they go through some very difficult stunts. A sketch entitled "The Chauffeur," introducing Dan Mason, the well known German comedian, in a rip-roaring act is one that will score highly during the week. Dan is assisted by a very competent battery, made up of Miss Juliette Atkinson and Jack McNamara, and they keep all in roar while at bat. Billy Merkmont, labelled a "Trump Comedian," has a line of dope that gets "over home" right off the reel. He pulls some stuff that would make Connie Mack smile, despite the fact that the Red Sox beat his chances to the pennant. His makeup alone would [illegible] him for it is one of the best [illegible] on the local stage. He sings, tells and shows his version by directing the orchestra, imitating the cornet soloists and the number makes a regular garrison finish. Brown and Small, a couple of singers, with a series of good selections and the pictures round out a bill that is a regular double-header or bargain program.

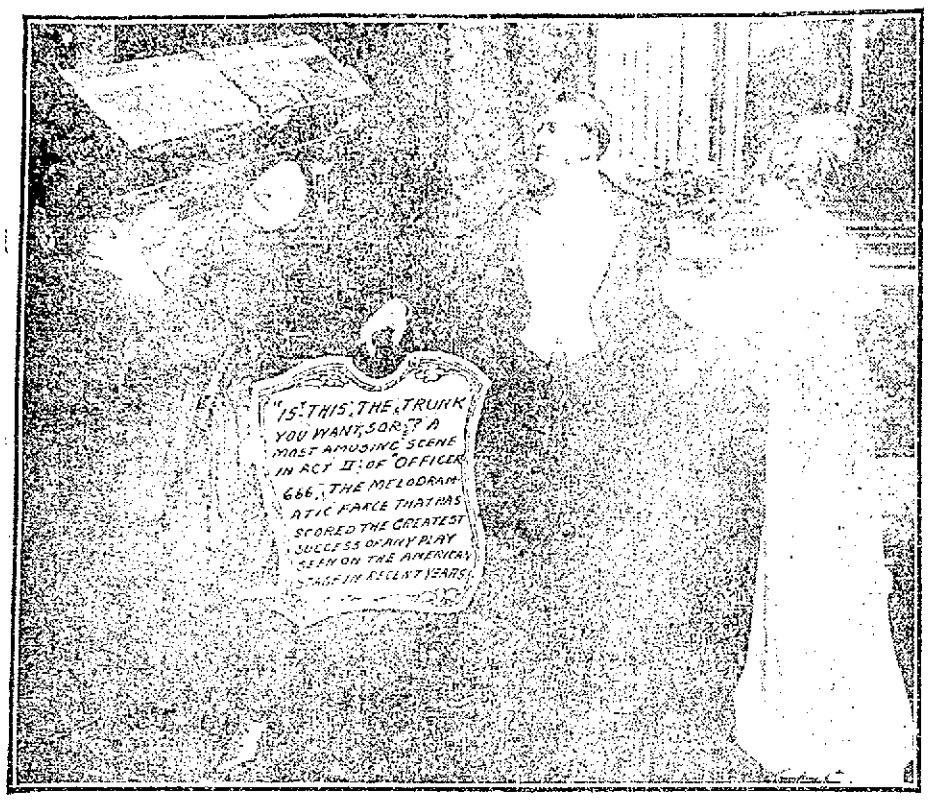

SCENE FROM GEO. M. COHAN'S PLAY "OFFICER 666" AT OPERA HOUSE THURSDAY NIGHT

TEXAS TOMMY DANCERS AT KEITH'S THEATRE THIS WEEK

FUNERALS

PHILLIPS—The funeral of Mrs. Henrietta Phillips took place yesterday from the home of her daughter, Mrs. Fred F. Munn, 84 Pleasant street, and was largely attended. Rev. H. R. Harris officiated. Burial took place in Allston today. C. M. Young was in charge.

ROWAN—The funeral of Miss Lena Delta Rowan, late of Lowell, was held Saturday at her father's home, 85 Summer street, Maria, Va. Rev. Geo. H. Holt, pastor of the First Baptist church, officiating, in the absence of Rev. Duncan Salmond, pastor of the Presbyterian church, of which she was a member. Selections were sung during the service by a quartet composed of Mr. and Mrs. E. W. Gorle, Miss Johnson and Mr. Marsh, consisting of "I Surrender All" and "When the Hour Comes for Sleep." The bearers were William Craig, Jr., William Leith, John Craig, Adam Craig, Jr., Robert Renfrew and William M. Carson. The ladies of Clan Gordon, of which Miss Rowan was a member, attended in a body. Burial was in the family lot in Hope cemetery. The beautiful array of floral tributes showed the high esteem in which Miss Rowan was held. Among them were: Wreath, family; wreath, ladies of Clan Gordon; roses, Mr. and Mrs. Fred Bird and Mrs. Thompson; asters, Mary McKernon, Agnes Hurry, Mr. and Mrs. George Stuart, Sr., Mr. and Mrs. Richard Verroe, Mr. and Mrs. Adam Craig, Dr. Renfrew, Mr. and Mrs. Ben Sartell, Mr. and Mrs. John Collett, Mr. and Mrs. John Chessor, Mr. and Mrs. W. Jones, Mr. and Mrs. Max Raeside, George Stuart, Jr., ladies of the Presbyterian church, Mr. and Mrs. John Craig and Mrs. E. C. Veal, Mr. and Mrs. William Leith, Mr. and Mrs. Harry Brown, Mr. and Mrs. John S. McDonald and family; sprays, William Colmer of Lowell, Mr. and Mrs. J. S. Milne, Mr. and Mrs. D. F. Gregory; sweet peas, Mrs. Andrew and Mrs. Blackmore, Mrs. Walter Williams and family, Mrs. Catherine McKernon, Mr. and Mrs. Forrest Chaples, Mrs. Williamson, Mr. and Mrs. John Stewart; basket of sweet peas, Mr. and Mrs. J. P. Darling; dahlias, Mr. and Mrs. A. Mackie, Mr. and Mrs. D. F. Gregory.

COOK—The funeral of William A. Cook took place Monday afternoon at his late residence, 33 Wannalancit street. The services were conducted by Rev. Appleton Grannis, D. D., rector of St. Anne's Episcopal church. A delegation was present representing Pilgrim Commandery, No. 9, and a large delegation was present from the room on the Tremont & Suffolk over which Mr. Cook was overseer. Burial took place today in the family lot in the Avery cemetery at Preston, Conn. The funeral arrangements were in charge of Mr. Fred A. Pirie under the direction of Undertaker George W. Healey.

MERTINGS—The funeral of Soila Mertings took place yesterday afternoon from the home of her parents, Tony and Maria Mertings, 526 Central street, and was largely attended. Burial was in St. Patrick's cemetery. Undertakers M. H. McDonough Sons in charge.

FARRELL—The funeral of Mrs. Isabel Fairbank Farrell took place yesterday afternoon from her home, 11 Sidney street. Rev. S. W. Cummings of the First Baptist church conducted the services which were largely attended by her many friends and relatives. Mrs. Lawrence Jordan sang "Lead Kindly Light," and "Sometime We'll Understand," with much feeling. An exceptionally large number of beautiful floral tributes banked three sides of the room. The bearers were Thompson and Walter Farrell, Thos. H. Varnum and Percy A. McKittrick. Burial was in the Lowell cemetery, the arrangements being in charge of Undertaker J. A. Weinbeck.

DEATHS

SILVA—Maria Silva, beloved daughter of Manuel and Rosie Silva, died yesterday at the home of her parents, 2 Pleasant court.

ATHERTON—Mrs. Georgie A. Atherton, widow of the late Abel T. Atherton of the firm of Whitehead & Atherton, died Sunday in Providence, R. I. Mrs. Atherton formerly resided in this city and the body was brought here for burial.

BURNS—John F. Burns, aged 50 years, died this morning at his home, 329 Concord street. The deceased was a well known and highly respected member of the Immaculate Conception parish. He leaves to mourn his loss a wife, Sarah, one daughter, Etta G. Burns, a teacher in the Butler school, one son, John C. Burns, and a father, John J. Burns. He was a member of Lowell lodge of Elks.

NEWSHAM—The funeral of the late Thomas Newsham, a well known and highly respected resident of this city, took place this afternoon at 1 o'clock from the funeral chapel of Higgins Bros. Services were conducted at 12.30 o'clock by the Rev. N. W. Matthews, pastor of the First Primitive Methodist church. The bearers were Messrs. James Small, James Dawson, Henry Nake and Samuel McClure.

The funeral cortege proceeded to West Chelmsford, burial being in the family lot in the West Chelmsford cemetery and under the direction of Undertakers Higgins Bros.

FUNERAL NOTICES

CLARK—The funeral of the late Edward P. Clark will be held Thursday afternoon at 3 o'clock from his home, 61 Clark road. Friends invited. Burial private. J. A. Weinbeck in charge.

MURRAY—The funeral of Mrs. Mary Murray will take place Wednesday morning at 8 o'clock from her home, 45 Ware street. A high mass of requiem will be sung at St. Peter's church at 9 o'clock. Burial in St. Patrick's cemetery. J. F. O'Donnell & Sons in charge.

BURNS—The funeral of John F. Burns will take place from 329 Concord street, Thursday morning at 8.15 o'clock. A funeral high mass will be celebrated at the Immaculate Conception church at 9 o'clock. Undertaker Savage in charge.

Gov. Johnson to Speak

CHICAGO, Sept. 10.—To speak in nine Illinois cities in as many hours was the task that faced Gov. Johnson today when he arrived in Chicago from Detroit. The longest address of the day was scheduled for Streator, where a progressive rally was to be held at the fair grounds. Governor Johnson planned to return to Chicago tonight and start on a Wisconsin tour tomorrow.

LOWELL DRUGGISTS

Chelmsford and North Chelmsford

Impressed With New Mode of Treatment and Distinctly Recommend the Use of

ENGLISH HEMORRHOID TREATMENT

A leading medical writer says: "That it is safe to estimate that 75 per cent. of the people, male and female, are, at some time in their lives, troubled more or less with hemorrhoids."

The same writer says: "Medicine alone and unaided, will not always cure; intelligence, carefulness and persistence must be used in the successful administration of the remedy."

The "ENGLISH HEMORROID TREATMENT" is Sound, Logical, High-Grade and in accord with above statement.

The PRESCRIPTIONS are on each box.

You know exactly what you are using.

Very full and explicit directions for use, together with Diet Sheet and Rules for Health, accompanying each package.

THE "ENGLISH HEMORRHOID TREATMENT" consists of Suppositories, Ointment and Constitutional Tablets.

The fact that we supply our patients with full and complete instructions, so that they are enabled to use the treatment PROPERLY and SUCCESSFULLY, constitutes one of our chief claims to distinction in the treatment of Hemorrhoids.

The "ENGLISH HEMORRHOID TREATMENT" is fully described in a Booklet, which can be obtained at any of the following Drug Stores.

It is an excellent treatise on the subject, and should be read by all who are afflicted.

If you suffer from this distressing malady it will be greatly to your interest to call on your nearest Druggist and get this Treatment. It may do you more good than any other remedy you have ever used.

The following Druggists in the city of Lowell and vicinity have the English Hemorrhoid Treatment on sale, and highly recommend same:

LOWELL, MASS.

ANDOVER PHCY, 51 Andover street.
F. H. BUTLER & CO., 351 Middlesex St.
BRUNELLE PHCY, 33 E. Merrimack St.
BELVIDERE FAMILY DRUG STORE, High and Andover streets.
JAMES J. BROWN, 391 Broadway.
CONCORD DRUG CO., 151 E. Merrimack street.
F. J. CAMPBELL, 535 Dutton street.
CARLETON & HOVEY, 235 Merrimack street.
PETER G. CHAGARULY, 408 Suffolk street.
DAVIS SQ. DRUG STORE, Davis Sq.
A. J. DROUIN, Cor. W. 6th & Lilley avenue.
FALLS & BURKINSHAW, 418 Middlesex street.
FRYE & CRAWFORD DRUG CO., 474 Merrimack street.
A. L. FIELD, 1059 Gorham street.
O. L. FIELD, 72 Tilden street.
F. C. GOODALE, 217 Central street.
C. F. GEORGE & CO., 193 Chelmsford street.
GALEN PHCY, 472 Market street.
FRED HOWARD, 137 Central street.
CLARENCE H. HOLLAND, 4 Mammoth road.
HOULE'S PHCY, 462 Moody street.
WM. F. KIERNAN, 417 Broadway.
LOWELL PHCY, 632 Merrimack St.
FRED O. LEWIS, 48 Branch street.
R. J. LANG & CO., Cor. Maiden Lane and Merrimack street.
W. L. L'ESPERANCE, 726 Moody St.
ALBERT E. MOORS, 62 Gorham St.
MOODY DRUG STORE, 801 Central St.
E. T. McEVOY, 709 Lawrence street.
FRANK E. McNABB, 225 Broadway.
A. W. DOWS & CO., Cor. Merrimack and Central streets.
NOONAN, The Druggist, 305 Bridge St.
JOHN A. OSGOOD, PH. G., 576 Merrimack street.
DENIS O'BRIEN, 322 Bridge street.
JOHN H. O'NEIL, 59 Wamesit street.
PEIKES' DRUG STORE, 205 Middlesex street.
PHELAN'S PHCY, 245 Gorham street.
PAYETTE & CAISSE, 561 Moody St.
L. T. STERVES, Lincoln square.
J. T. SPARKS & CO., 137 Lakeview ave.
A. THOMASSON, 557 Central street.
HUBERT J. TURCOTTE, 548 Middlesex street.
TOUPIN'S PHCY, 97 Cheever street.
WALSH BROS., 501 Bridge street.
THOMAS C. WALKER, 505 Middlesex street.
RAY F. WEBSTER, 415 Bridge street.
GEO. A. WILSON & CO., 406 Branch street.
CLARENCE H. HOLLAND, 4 Mammoth road.

CHELMSFORD, MASS.

FALLS & BURKINSHAW, Wilson blk.

NO. CHELMSFORD, MASS.

J. S. WESTWOOD.

APPLETON STRIKE

Officials Said This Morning a Great Number of Weavers Have Returned to Work

It was stated at the office of the Appleton mills this forenoon that a substantial gain had been made in the number of looms running. One of the overseers said that most of the looms had been taken by French, Irish, Greeks and Poles, but that none of the Portuguese had returned.

"They seem to forget," said the overseer, "that the Appleton company run its mills full time during the period when most of the other mills throughout the entire country were either shut down or running short time.

"I feel sorry for the strikers who appear willing to remain out of work at the command of a few leaders, who according to prominent members of the union, have no authority for their action."

TAFT IS PLEASED

With the Result of the State Election in Maine Yesterday—He Stayed Up Until an Early Hour Reading News

BEVERLY, Sept. 10.—President Taft was greatly pleased with the republican victory in Maine. It was the first political news the president's friends said today that he had heard since he entered the White House. The president was so interested in the balloting that he stayed up until an early hour this morning when it appeared certain that the republicans had carried the state. He smiled with delight as the news came in that district after district had been carried by the party and was especially cheerful when he learned today that the Maine legislature will be republican on joint ballot, assuring his party another vote in the United States senate. Although he knew when he went to bed that victory was sure, the president called for later returns before breakfast today and not the latest information before he started for Myopia and the golf links. His pleasure was so manifest that he apparently forgot all about his ankle and the suffering it has caused him.

Enjoyable Fishing Trip

The "Oldrocks Club" held its semi-annual deep sea fishing trip yesterday, with their usual luck. All the little Brownies were there. Mr. James Roy, the popular salesman at the Mitchell Clothing establishment on Central street was the lucky man, catching a 52 pound cod. Mr. Archie McDonald came next with a 40 pounder.

Ernest Genest took the booby prize with an eight-ounce skate.

TWO ARRESTED

They Are Held on Charge of Stoning a Factory in Haverhill—Police Were Rushed to Plant

HAVERHILL, Sept. 10.—John B. Demomoulos and James Considine were arrested last evening by Reserve Officers Kelly and Merrill on charges of malicious mischief, it being alleged that they were concerned in the throwing of stones at the factory of the Appleton Counter company in the Bradford district, where a strike has been in progress. During the stone throwing one of the windows in the factory was broken.

The crowd quickly gathered about the policemen and prisoners when the arrests were made, and as more trouble was feared Capt. Harry C. Hill ordered ten regulars to the scene to preserve order and keep the crowd moving. The strike breakers have been quartered at the factory since their arrival last week, the firm having purchased discarded army equipment for the commissary and sleeping apartments in a storehouse nearby.

The factory has also been equipped with a searchlight, this being constantly used to play upon the crowd that nightly has gathered in the vicinity.

The striking counter workers yesterday submitted a communication to the municipal council protesting against the right to spend the public funds in the employment of a special squad of police to protect the strike breakers at work in the Appleton plant.

They represent in the petition that the rights of the strikers who are citizens of Haverhill and taxpayers are to be considered on an even footing with those of the firm.

They say that there will be no trouble as long as the strike breakers stay inside the factory, but let them leave it and come into the city proper and the strikers say they will not be responsible for the consequences.

DR. HALLOCK'S ELVITA PILLS

60 YEARS OF CURES

$1 BOX FREE

A Great Nerve Remedy and Reconstructive Tonic for Men or Women

Are you all run down? Are you discouraged? Are you debilitated? Have you weak kidneys, stiff joints in back and legs? Are you troubled with paralysis? Are you always tired—worried—blue—and despondent? Then send for a box of DR. HALLOCK'S ELVITA PILLS. For weak, worn out and nervous people, nervous weakness, nervous debility, nervous exhaustion, loss of vitality and weakness of all kinds arising from whatever cause, such as early vicious habits, excessive use of tobacco, liquor, coffee, gives strength, vitality. A most wonderful invigorator. A single package proves their good qualities. Makes men powerful, giving strength, courage and reserve force and power. Tried in private practice for 60 years.

$1 per box. A regular $1 box free, sent sealed in plain package on receipt of ten cents to pay postage.

DR. HALLOCK'S ELVITA CAPSULES for all bladder and kidney complaints $1 per box.

DR. HALLOCK'S FAMOUS ELVITA "LIFE GIVING REMEDIES" are for sale at all reliable druggists, or sent by mail in plain sealed package on receipt of price. OUR MEDICAL Book on Blood and Nervous Complaints should be read by every man. Sent sealed free.

DR. HALLOCK CO.
114 COURT ST., BOSTON, MASS.

M. H. McDonough Sons
UNDERTAKERS and EMBALMERS
Prompt Service Day and Night.
108 Gorham St. Tel. 906-1

Derma Viva the Ideal Face Powder

Makes face, hands, arms and neck as white as milk and does not show or rub off. Pimples, Blackheads, Fire Eleat, Moth or Liver Spots vanish in a few days. Have applied that preparation for years in my connection at Hornsby's the Druggist, 197 Central street. Price 50c.

MERRELL-SOULE
NONE SUCH SOUPS

Tomato
Tomato Okra
Tomato Bouillon
Vegetable Thick
Clear Vegetable
Consommé
Bouillon
Clam Chowder
Chicken
Chicken Gumbo
Mock Turtle
Pea
Ox-Tail
Beef
Mulligatawny

There are no hours of cooking to spoil your appetite when you sit down before a plate of None Such Soup. It is made in our kitchen for your dining-room. 10 cents a can at your grocers, and ready to serve in a minute.

Same with NONE SUCH MINCE MEAT—a smacking good mince pie minus drudgery—and a 10-cent package makes a pie.

Merrell-Soule Co., Syracuse, New York
Makers of food products since 1868

MADAM! IF YOU DON'T FEEL RIGHT TAKE DELICIOUS "SYRUP OF FIGS"

Waste-clogged bowels, torpid liver and sour stomach cause headache, gas, backache, biliousness and indigestion

All women get bilious, headachy and constipated—simply because they don't exercise enough. They don't eat coarse food, or enough fruit and green vegetables. These are nature's ways of keeping the liver and thirty feet of bowels active; but very few women employ them. The next best way is delightful, fruity Syrup of Figs.

Nearly all ills of women can be overcome with Syrup of Figs alone. There is no need to have sick headache, backache, dizziness, stomach sour and full of gases, bilious spells, sallowness, coated tongue, bad breath, bad complexion, nervousness and depression. The surest and safest remedy is one or two teaspoonfuls of delicious Syrup of Figs. Try this tonight—you'll feel splendid in the morning when the sour bile, clogged up waste and poisonous matter have been gently but thoroughly moved on and out of your system, without nausea, griping or weakness. Your head will be clear, complexion rosy, breath sweet, stomach regulated; no more constipation, gases, pains and aches.

It is simply a matter of keeping your stomach, liver and bowels clean and regular. Then you will always be well—always look and feel your best.

But get the genuine—the old reliable, Ask your druggist for "Syrup of Figs and Elixir of Senna." Refuse, with contempt, the so-called Fig Syrups sometimes substituted to fool you. The true, genuine, bears the name California Fig Syrup Company; look for this on the label.

BRYANT & STRATTON COMMERCIAL SCHOOL

Persons desirous of becoming competent and successful Accountants, Book-keepers, Stenographers, Secretaries, or Commercial Teachers, with assurance of employment, will find in the

BRYANT & STRATTON COMMERCIAL SCHOOL BOSTON

Now located in its new school building, 334 Boylston Street, a most desirable opportunity for study and practice under the direction and supervision of a large corps of well known and experienced teachers.

Courses—General commercial course, Stenographic course, Secretarial course, Civil service course, Commercial teachers course.

Every possible requisite is afforded for personal safety, rapid progress, with cheerful and healthful surroundings.

This school does not employ agents, solicitors, canvasers or runners.

Persons who cannot call for personal interview may have related information of terms and conditions by mail. Will reopen September 3d.

D. E. Hanaan, Principal, 334 Boylston Street, Boston.

BASEBALL AND FIELD SPORTS

THE SUN SPORTING PAGE

BOXING, GOLF AND ATHLETICS

Characteristic Attitudes of the Managers of the Boston and the New York Teams

NEW YORK, Sept. 10.—With the pennant race in the American and the National leagues about over and the flags conceded to the Boston and New York teams in their respective circuits, baseball fans are now beginning to talk of the world's series and the chances of their favorite clubs. According to the experts, the Giants and Red Sox are about evenly matched. The Boston team has more batting strength than the New Yorkers, while the latter aggregation is the more aggressive and has the best base runners. The Sox have the edge in fielding and have the stronger pitching staff. The Sox also have the best outfield and a stronger infield, stopping department. Much interest will be taken in the methods of the two managers, Jake Stahl and Johnny McGraw. The latter is one of the brainiest men that ever piloted a team, and much credit for the showing of the club this and last year must be given to him. With McGraw on the coaching lines the Giants will not make any costly mistakes. Stahl is a youngster in managerial experience, but has made good, and many look for him to put one over on McGraw.

RED SOX AND SENATORS

Four Games Series Drew 85,000 People

BOSTON, Sept. 10.—Although his ball team lost all except one of the four games played at Fenway park last week against the Red Sox, Clark Griffith left town for the west with one recollection of the series that certainly was a happy one.

In his inside pocket "Griff" carried a check signed by President McAleer and Treasurer Robert McRoy of the Boston club for more than $16,000, the Senators' share of the gate receipts for the four games that the Washington men played in Boston.

The four games were witnessed by approximately 85,000 persons. Wednesday 15,000 paid to see the game, 18,000 paid on Thursday, some 28,000 on Friday and about 20,000 Saturday. The figures refer, of course, only to those paying to see the games, the gross attendance figures being several thousands larger than the above would total.

These, of course, are not official figures, but they are near enough.

The division of the receipts for the major league games is brought about very simply. The visiting club receives half of the general admission price; that is, 12½ cents for every 25-cent bleacher patron, and 25 each for all others inside the field, whether the ticket used cost 75 cents, $1, 1.25 or $1.50. The real ratio, however, is slightly less, as the league itself receives a small percentage of all money taken in at the box offices.

The receipts for the entire series between Boston and Washington must have been very close to $44,000.

Of the 80,000 paying fans, at least 45,000 had places in the grand stand, paying prices varying from 75 cents to $1.50.

During the series probably 800 $1.50 seats were sold, making $1200. As many more $1.25 seats were sold, making $1000. Surely 3000 paid $1 for a seat, and the remainder of the 45,000 paid 75 cents, a total of $25,250.

Twenty-five thousand fans may be said to have paid 50 cents apiece making $12,500, and the remainder of the 80,000, or between 12,000 and 15,000, roughly, paid 25 cents, for perhaps a total of $3500.

Reckoning on these figures, the total receipts for the entire series well might have reached $43,000 or $44,000. Allowing $16,000 for the Washington's shares of the receipts, the Boston management must have received between $27,000 and $28,000 for itself.

These figures surely do not exaggerate. Probably more money than is stated found its way into the Red Sox coffers while the Senators were here.

In any event, it was a great series, not only for the crowds and for the quality of baseball, but for the new owners of the Boston team, who surely came to town just at harvest time.

Walter Johnson of Washington a Perfect Pitcher

Says Veteran Umpire of the American League

"Walter Johnson is today a perfect pitcher," said one of the veteran umpires of the American league recently in discussing the Washington marvel. "If you could have a hurler made to order you couldn't design one who would be a bit more effective than the big Swede, whose name is a terror to the best batsmen in the country.

"Johnson isn't using his terrific speed much nowadays. In fact, he seldom cuts loose with all his might unless he happens to be in a tight place and opposed to a hitter who is weak on the fast ones. He throws a lot of fast balls with a break on them still, but they are not of the old armor piercing type that made him famous.

"At one time he had to depend almost entirely on the velocity of his ball and his control to make him formidable, but now he has acquired a good curve and a nice change of pace. For some time he has been experimenting with a slow ball, and now he has got command of it. Think of the deadly efficiency of a slow one coming after a ball that has been burned through some 90 mile a minute!

"Walter's curve is not the widest in the world, but it is a quick one, and the break is plenty large enough to accomplish the desired purpose. His control, which always has been good seems to be improving.

"On top of all this he has a splendid disposition for a pitcher. Nothing seems to rattle him. Some pitchers get up in the air if they think an umpire has missed a strike in a pinch, but Walter just smiles, knowing that he can lay the next one over if he has to. He is by all odds the greatest pitcher in the game today, and to my mind there never lived one who was any better. As nearly as any human being can hope to achieve perfection in any line of endeavor, Johnson has achieved it as a pitcher."

THE BASEBALL DISPUTES

Are Acted Upon by Nat. Commission

CINCINNATI, O., Sept. 10.—The national baseball commission yesterday served notice to all national agreement clubs of corrections pertaining to bulletins issued recently with reference to optional, repurchased and purchased players, as follows:

"Under the heading of purchased players appeared the name of McAllister by St. Louis from Montgomery. This player should appear as a selected player under an optional agreement the St. Louis American league club had with the Montgomery club."

On the bulletin pertaining to options exercised should be added the following:

"By Chicago Americans from Montreal, Fournier.

"By New York Americans from Rochester, Klepfer.

"On the list of purchased players should be added the following:

"By St. Louis Americans from Ogden, Stone.

"By Philadelphia Americans from Connellsville, Riley.

"By Washington Americans, from Flint, Rice.

"On the bulletin of purchased players appeared the names of Player Doak, Knisely and Kyle, purchased by Cincinnati from Akron. At the time this agreement was entered into the Cincinnati club was under the impression that the season in the Central league closed on September 8. The agreement for the purchase of these players was executed on August 15. The season in the Central league closed on September 2. For that reason this agreement is illegal. Player Doak has already been released back to the Akron club. Players Knisely and Kyle are now under contract with the Cincinnati club and will be taken on the eastern trip with that club. All three of these players are subject to draft on September 15."

The commission also handed down a decision in the case of the Beaumont club of the Texas league which contended that the Oklahoma City club of the same league failed to turn over to it the number of players stipulated in an agreement for the transfer of the franchise to the first named club. The commission directed its secretary to cash the check of $2000 of the Boston club, of the American league, apply $1500 thereof to a note of the Beaumont club and discharge a claim of $130 allowed by the national board to Player Jordan. The balance, and if necessary, $1000 due from the Boston club to the Beaumont club on May 1, 1913, if both players Brant and Martini are retained beyond that date, is to be held until the adjustment of the claims of players Masse, Dunane, Wall and of the Minneapolis and Nashville clubs now pending before the national board against the Beaumont club. If there is a balance after the settlement of these claims it will be forwarded to the Beaumont club.

AMATEUR BASEBALL

The Tyler A. C. defeated the Elms on Saturday by the score of 10 to 3. The Tylers would like to challenge any 14 or 15 year old team in the city. Send challenges to John Soza, 145 Charles street.

BASEBALL NOTES

The Lynn News says: Babe De Groff capered around the diamond yesterday like a real comedian who is working for a meal ticket. He captured long drives in right field and juggled the ball as though expecting that a variety booking agent was present in the park. It would not be surprising to learn of a few "small time" circuits getting ahold of the Babe during the winter. Babe might organize a Nuts comedy minus himself. Kid Hickman, Red Rorty, Frank Courtney and Joe Briggs. They might be able to get booked for the Thanksgiving and Christmas day entertainments at Charlestown jail, the Lynn poor farm and other institutions where the inmates have no chance to defend themselves.

Billy Hallman, ball player and comedian, has drawn his release from Montgomery.

Once more the Pittsburgh fans have heard the glad tidings that Hans Wagner will play another season with the Pirates. In reply to the oft-heard query Hans answered: "I'll play next season if Barney keeps me on the payroll."

Connie Mack has an alibi. He says some of his players give too much time to running automobiles, while others get the writers drunk while explaining on how to win the pennant.

Jake Stahl is the only man of the present Red Sox collection who was with the championship team of 1903. Stahl and Tom Hughes are all that is left of that crowd.

McGraw is getting new players to try out in secret before the world's series in the hope of springing a surprise on the Red Sox.

Billy Hamilton thinks well of Chester Sweatt.

Larry Gardner who played shortstop for the Ocean Park Stars during the brief reign of Hat Pin Harry O'Hagan, is now touted as the best third sacker in the country. His work with the Red Sox has been one of the remarkable features of the wonderful machine that Jake Stahl has built up for world honors.—Lynn News.

Keating may well be called the "Ed Walsh" of the New England league. Built like the White Sox ringer, Ray has won more than one-third of Lawrence's games.

Evidently Billy Sullivan is still lingering about Chicago. He caught part of a game for the White Sox recently. Bill was slated for a job in Sacramento, but it looks as if Doc White, who drew his release from Comiskey a few days ago, will secure the position.

Matty McIntyre Sold

CHICAGO, Sept. 10.—Matty McIntyre, left fielder of the White Sox team of the American league, was disposed of Sunday to the San Francisco club of the Pacific coast league. First Baseman Ens was informed of his release also. He goes to the St. Joseph team of the western league.

PRESIDENT McCUE

Head of the Brockton Baseball Club May Enter Suit Against the Haverhill Club

BROCKTON, Sept. 10.—Pres. John W. McCue of the Brockton New England league club may proceed against the Haverhill club because of the canceling of the game scheduled for Haverhill last Friday. The Haverhill club, according to Sec. Fred V. Harrington, attempted to call the game off as early as 9.30 in the morning, but Harrington would not agree to it.

The Brockton club reached Haverhill just before noon and learned that the game had been called off. They assert that the grounds were in excellent condition and the weather was fine. The local club, Pres. McCue states, has received no guarantee of any kind.

A Mystery Dinner

Here is a mystery menu evolved for fun by a schoolgirl when she entertained recently about a dozen of her high school friends. The menu created a lot of fun, and a jolly good time was the order of the evening.

Menu Key

SOUPS

1. What a boy may be named. Julienne
2. An imitation reptile...Mock turtle

FISH

3. The largest part of Sambo's feet. Sole
4. An express label.....C. O. D.
5. A universal crown.....Hare
6. Portion of a mountain range. Partridge
7. A tailor's tool.....Goose
8. To shrink from danger.....Quail

ROAST MEAT

9. A genial English author.....Lamb
10. A country of the crescent..Turkey

BOILED MEAT

11. One of Noah's sons.....Ham
12. A woman's best weapon....Tongue

VEGETABLES

13. To steal mildly.....Cabbage
14. Complete upsets .....Turnips
15. What successful candidates do. Beet
16. Two kinds of toes not found on man or beast ....Potatoes, tomatoes

RELISHES

17. Pertaining to regions underground. Celery
18. Comical performance .....Capers
19. Elevated felines .....Catsup

PUDDINGS

20. What we say to impatient agents. Say go
21. Exactly perpendicular .....Plumb
22. The mantle of winter.....Snow
23. What the lawyer says to his clients Suet

PIES

24. To walk in an affected manner. Mince
25. A relative of the dairyman. Pumpkin

FRUIT

26. The historian's delight.....Date
27. Water in motion .....Currants
28. Small shot (nine plural)....Grapes

Fall Cleaning Hints

To remove dents from furniture try the following plan: Wet the part with water, double a piece of brown paper five or six times and soak it in warm water, then place it over the dent and hold a warm (not hot) iron over it until all the moisture has been evaporated. This treatment is usually very effective, but if the dent is a bad one it may have to be repeated.

Leather chairs are made to look like new if cleaned in this way: First dust the leather thoroughly with a soft cloth dipped in sweet milk and let it dry on the leather. The stains after this application will have entirely disappeared and the leather will look quite fresh again.

Whitening is excellent for cleaning mirrors if rubbed with a cloth wrung out in cold water and dipped in dry whitening, then polish with a soft, dry duster. This gives the mirror a beautiful polish, and an occasional rub with a duster will keep it bright for a long while.

Bronze ornaments may be cleaned by rubbing them over with a very little sweet oil and then polishing them with a dry duster. Afterward rub well with a chamois leather.

Cold water is fine for polishing mahogany. Wipe it all over with a cloth wrung out of cold water, then rub it to a high polish with a dry cloth. To get the best results the rubbing should be continued for a long time.

Try cleaning discolored marble in this manner: Wash it with soap and water in the ordinary way, wipe dry and then apply paste made of powdered bath brick and lemon juice. Rub it well into the discolored parts and rinse it off with cold water.

RED SOX AND GIANTS

Mgr. Gray Will Attend World's Series

With the 1912 baseball season passed into history, Manager Gray will now start preparing for the 1913 season, and yesterday he opened negotiations with a man to play second base in place of Miller. The latter has gone to St. Louis and although he will have a difficult job breaking in with the Browns, who are pretty well supplied at present, he will in all probability be farmed out to some other club.

Miller is a very fast player. He covers a lot of ground in the field and is very fast on the bases. At the bat though he is not strong enough for the big show but a little more experience may bring about this essential. Miller is young and he stands up well, but he has had considerable trouble connecting at times.

The manager expects to lose several players in the draft, and hence is looking carefully for players. He is confident that several of the youngsters on this year's team will come strong next season, particularly Dee and Weaver. These two "kids" showed that they had the goods and they are bound to improve.

Until the drafting season, which opens Sept. 15, expires the management will be at a loss to know just what positions will have to be filled, but Gray is not taking any chances, for he wants to have a team next season that will cop the flag.

A Lawrence sport writer says that one of the members of this year's Lowell team will be seen in the down-river lineup next season, but as far as can be learned there is no foundation for the statement.

Several of the Lowell players will take in the Red Sox-Giants games, while more went directly to their homes. Manager Gray and several other Lowell men will witness the world's series.

It is expected that during the off-season many repairs will be made at the local ball grounds. During the last month of play the stands at the grounds proved inadequate to accommodate all those who wished to watch the games, and many times large numbers of fans were obliged to go into the outfield to witness the contests.

Particularly at the Lawrence games was the seating capacity inadequate, and the knowledge that a crowd was expected kept many more away from the games. The attendances generally have increased and owing to these facts it is expected that the owners will make provisions for larger crowds before the 1913 campaign opens, and enlarge the present stand, or erect one of larger size.

Rube De Groff Got $50 Check

Before Rube De Groff, Lowell's star right fielder, and the leading batter in the New England league, started for his home in Hyde Park, N. Y., yesterday, he received a check for $50, the gift of the Bull Durham Tobacco company for hitting a ball to the ball sign at Spalding park, during the doubleheader with the Lawrence team there on Thursday, Aug. 29. The check arrived here too late to carry out the regular program of presentation at a game, but that fact was better enjoyed by Rube, for it arrived just before he took the train for his home.

De Groff, who is one of the best players in the league, intends to remain at his home during the winter months, and says that he will be back in the harness next season. There are reports that he will be drafted by a class A team, but as yet the local management knows nothing about it. He certainly played good ball here and his great coaching has been very pleasing to all the fans around the circuit.

NATIONAL LEAGUE STANDING

	Won	Lost	P. C.
New York	91	39	70.0
Chicago	81	48	62.8
Pittsburgh	77	53	59.2
Cincinnati	65	67	49.3
Philadelphia	63	66	48.9
St. Louis	55	76	41.9
Brooklyn	49	81	37.7
Boston	39	90	30.2

NATIONAL LEAGUE RESULTS

At New York: First game New York 2, Brooklyn 1. Second game—New York 7, Brooklyn 2.

GAMES TODAY

Chicago at Boston.
St. Louis at New York.
Pittsburgh at Philadelphia.
Cincinnati at Brooklyn.

AMERICAN LEAGUE STANDING

	Won	Lost	P. C.
Boston	92	38	70.8
Philadelphia	79	52	60.3
Washington	79	54	59.4
Chicago	64	65	49.2
Detroit	61	72	45.9
Cleveland	58	73	44.3
New York	46	84	35.4
St. Louis	45	85	34.6

GAMES TODAY

Boston at Chicago.
Philadelphia at Detroit.
New York at St. Louis.
Washington at Cleveland.

INTERNATIONAL LEAGUE

At Jersey City: Jersey City 8, Baltimore 7.

At Buffalo: First game—Buffalo 5, Rochester 2. Second game—Buffalo 4, Rochester 2.

At Newark: Newark 11, Providence 5.

Esmond Released

CINCINNATI, O., Sept. 10.—James Esmond, an infielder, was released by the Cincinnati National league club yesterday, to the Montreal club of the International league. He will report to Montreal at once.

Waste in Paper Making

Chemists attribute the great rise in the price of all sorts of paper in recent years largely to wasteful methods of manufacture, which for the most part the mills care little or nothing about checking. One well-known chemist said the other day: "Some years ago I made a contract, after much trouble, with a large paper mill. The first thing I did when I went to work was to collect samples of all their waste waters and determine the amount, proportion and kind of material that was going into the stream. This mill had never paid, though it was well located. One reason for their failure to pay a dividend, I found, was that 17 per cent. of the product was floating off down the river. I told the manager about it. Well, he paid my salary for a year and never allowed me to come into the mill again."

Pekin's Telephone System

The telephone service of Pekin has been commenced by the installing of two central exchanges which are laid out for a total of 6,400 subscribers. There are about 3,000 subscribers in the Chinese and the Tartar quarters, and the remaining quarters are to be wired up at a no very distant period. It is to be noted that the two exchanges are constructed by the government and are now being operated by it. The legations already had many private telephones, and these are now connected to the above exchanges.

If you want help at home or in your business, try The Sun "Want" column.

THE SUN'S DAILY PICTURE PUZZLE

UP TO DATE.

Your education may be shy,
But if your ardor is not cool
For higher education try
Some standard aviation school.

Find two aviators.

ANSWER TO YESTERDAY'S PUZZLE.

Left side down, in girl's head.

GADBOIS FOUND NOT GUILTY

Lowell Letter Carrier Charged With Assaulting Woman at Her Home

The case of Narcisse Gadbois, the rural free delivery post man, who was before the superior court yesterday charged with assaulting Mrs Sarah Chenard of Dracut on July 13 last, when he went there to deliver a letter was completed yesterday afternoon and a sealed verdict returned by the jury. When opened in Cambridge today the verdict was found to be "not guilty," releasing Mr. Gadbois. When tried in the police court, defendant was found guilty and a fine of fifty dollars was imposed.

The superior court adjourned yesterday afternoon at the court house here and the session was begun at the court house in East Cambridge this morning were there were a large number of cases to be tried. The next session in Lowell will take place in November. There will be a sitting of the probate court on the third Tuesday of this month.

MANY OFFENDERS IN COURT

Judge Enright Disposed of a Number of Cases in Police Court Today

Wilfred Locke and Joseph Denomme, each 17 years of age, were arraigned before Judge Enright in police court this morning on complaints charging them with breaking and entering the store of Charles Watson in John street and the larceny therefrom of about four cents. Locke was charged in a second complaint with breaking and entering the store of James McGarvey and the larceny therefrom of $8.40. Locke pleaded guilty to the complaint charging him with entering the John street store but a plea of not guilty was entered in the other case. Denomme entered a plea of not guilty to the complaint against him.

From the testimony offered it appeared that about midnight on the night of the 6th of September Locke with the assistance of a key entered Watson's store in John street and succeeded in finding about four cents in money in the cash register, but before he could get away Patrolman Patrick Clark placed him under arrest and later Denomme was arrested. Patrolman Clark is deserving of great praise for his work in these cases.

A woman who resided over the store testified that about 11.30 p. m. she was looking out of the window and saw Denomme standing outside the door and heard some other person jiggling a key in the lock. The clerk in the store occupies a room in the same building and she notified him that there was a burglar down stairs.

The clerk rushed downstairs after dressing and said he saw two persons in the store, but that one ran away. He grappled with the other and then shouted for help.

Patrolman Patrick Clark who was passing along Anne street at about that time was attracted to the scene by the shouts of the clerk and placed Locke under arrest.

When questioned by Capt. Atkinson at the police station it is alleged that he implicated Denomme and the latter was then arrested.

Inasmuch as not one complaint was heard this morning the court decided to defer sentence until tomorrow morning at which time the other complaint against Locke will be tried.

Threatened His Employer

Joseph Green, a Greek operative of machinery, weighing 195 and standing six feet, four inches in his stocking feet, was charged with having threatened Supt. Albert E. Facey, who is in charge of the structural work of the repair shops of the Boston & Maine railroad in Billerica. He entered a plea of not guilty.

Green is a steel worker, who has been in the employ of the company in different parts of the country for the past nine years, but had been at work in Billerica under Supt. Facey but a short time.

Supt. Facey testified that last Wednesday Green went to him and said that he was going to quit work and wanted transportation back to New York, which he claimed was due him. Witness said that Green had some money coming to him, but refused to give him transportation to New York unless he remained on the job until it was completed. This Green refused to do and then left.

On Thursday Green returned to work and had some more words with the superintendent and the latter said that the man threatened to give him a "licking." He said he was afraid of Green and Thursday when the latter entered his office and said he was going to beat him, he put his hand on a revolver which he had in his desk and was prepared to defend himself and then had his timekeeper telephone to Officer Martin Conway.

Two witnesses testified that they heard Green make the threats.

Green, testifying in his own behalf, said that the superintendent said he would bore him full of holes. He said that the trouble arose over the failure of the superintendent to give him transportation to New York which he said was coming to him. He denied that he used any threatening language.

The court, however, decided that Green was guilty and was going to place him under bonds to keep the peace for six months but inasmuch as the defendant did not have any friends in this city he decided that if Green would accept the money that was coming to him and leave the state within 24 hours he would give him the opportunity. Green said he would leave the state and was then placed in the custody of Officer Conway, who is to see that he purchases a ticket for New York.

Held For Grand Jury

The continued case of Gilbert Miron, charged with breaking and entering the residence of Lawrence Welch in Lee street with intent to commit larceny, was resumed this morning and after the judge heard Miron's testimony he found probable cause of guilt and held the man for the grand jury.

Miron's testimony was to the effect that he was in an intoxicated condition and did not know what had happened, but he denied having any intention of breaking into the home.

Cases Continued

The cases of Harry Osborne, Max Berlin and Joseph Baiter, charged with doing business without filing certificate with the city clerk, were continued until Saturday morning at the request of counsel for the defense.

Arthur A. Spero, who was charged with a similar offense, appeared in court yesterday afternoon and after being found guilty paid a fine of $5.

Other Cases

The case of Manuel Rodrigo, charged with assault and battery, was continued till Thursday.

The case of Henry Caron, charged with neglecting to provide for his children was continued till some few months.

Michael Mone, charged with drunkenness was sentenced to three months in jail. Mary McNally was placed in the custody of the probation officer for one year.

John L. Bowers, Edward M. Ryan and John Flynn were fined $6 each. There were four first offenders who were fined $2 each and seven simple drunks were released by the probation officer.

FORD, THE RING MANUFACTURER

Lowell has again been heard from beyond the limits of this country. This time it is through the genius of William H. Ford, our well known citizen and jeweler. Mr. Ford is the inventor who conceived a new system of manufacturing rings that performs a combination the work formerly in that line of manufacture, and so superior is his method that greater results can be obtained with a great saving for both the manufacturer and the purchaser. There seems to be hardly any limit to what can be done when one is fortunate enough to have the Ford system. Mr. Ford has just returned from Canada, where at Hamilton, Ontario, he installed a duplicate of his inventions, and it has given such satisfaction to the purchasers that they are more than pleased and they have written a letter to Mr. Ford as a testimonial, as follows:

"We, the undersigned, have recently installed the Ford engraving machine in our factory at Hamilton, Ontario, for the manufacture of our rings and other jewelry.

"During the two weeks that Mr. Ford was in our city a large number of different rings were made by this system. After the installation of the plant, Mr. Ford instructed two operators in the work to do the same.

"The rings above mentioned were all [illegible] and found perfect. The time was kept of the staff of our operators in the finishing of the rings.

"After looking over our books and figuring up the cost of making the rings, we find there is a saving of 50 per cent on the rings that were made by the Ford system. Another large saving is that the system does away with [illegible].

"In many cases there are rings that cannot be made in dies, owing to the shape and undercut parts. With the casting system of Mr. Ford's it will bring out any size of any shape, and a single order can be filled at once and will cost no more in proportion than a dozen.

"We are willing at any time to allow Mr. Ford to [illegible] in our factory."

THE LEVY BROS., Limited,
JOSEPH LEVY."

In Mr. Ford's window are five large photographs of the different machines of his invention taken in the factory of The Levy Bros. Ltd., which make a fine appearance, and it is worth one's while to see them.

TODAY'S STOCK MARKET

NEW YORK MARKET

Stocks	High	Low	Close
Am Copper	88¼	87¼	87½
Am Beet Sugar	74	74	74
Am Can	29½	29	29⅛
Am Can pf	120¼	119¾	119¾
Am Car & Fd	50¼	50¼	50¼
Am Cot Oil	56¼	56	56⅛
Am Locomo	32	31½	32½
Am Smelt & R	86	85⅞	85⅞
Am Sugar Rfg	127½	127	127½
Am Tel & Tel	144	143	144
Am Tob	16	16	16
Anaconda	46	46⅛	46⅛
Atchison	105	104⅞	105⅛
Balt & Ohio	106	105⅞	105⅞
Bk Rap Tran	90¼	90¼	90¼
Canadian Pac	274	273½	274¼
Cent Leather	19¼	19	19¼
Cent Leather pf	99½	99	99½
Ches & Ohio	80½	80	80
Chi Great W	15½	15	15¼
Chi Mil & St P	115	115	115
Chi Prem Co	33	33	33
Erie	36½	36	36
Erie 1st pf	52½	52	52⅛
Erie 2nd pf	45½	45	45
Gt North pf	129½	129½	129
Gt No Ore ctf	36½	36	36
Illinois Cen	130	130	130
Int Met Com	19⅞	19	19⅛
Int Met pf	52½	52½	52½
Int Paper pf	37⅞	37½	37½
K City So pf	61	61	61
Kan & Tex	29	28⅞	28⅞
Lehigh Valley	168¼	167½	167½
Louis & Nash	161½	161½	161½
Missouri Pac	41½	40½	40¾
Nat Lead	60½	60	60⅛
N Y Central	115	114¼	114¼
Nor & West	116	116	116
Northern Pac	127½	126⅞	126⅞
Pennsylvania	124½	124	124
Pressed Steel	37½	37⅛	37⅛
Ry Sh Sp Co	37⅛	37⅛	37⅛
Reading	169½	168½	168¾
Rep Iron & S	27¾	27¾	27¾
Rep I & S pf	90	89½	90
Rock Island	26½	26⅞	26⅞
St L & SW pf	76½	76½	76½
St Paul	107¼	106½	106½
So Pacific	110½	109⅞	109⅞
Southern Ry	70⅞	70⅞	70⅞
Southern Ry pf	81	80½	80½
Tenn Copper	44⅝	44	44
Texas Pac	23½	23½	23½
Third Ave	36½	36½	36½
Union Pac	169¾	168½	168½
U S Rub	51⅞	51⅞	51⅞
U S Rub pf	108½	108½	108½
U S Steel	78⅞	77⅞	77⅞
U S Steel pf	113	113	113
U S Steel 5s	108¾	108⅝	108⅝
Utah Copper	66¾	66¾	66¾
Wabash R R pf	14⅝	14½	14½
Westinghouse	87¾	87½	87½
Western Un	82	81⅞	81⅞
Wh & L Erie	6⅝	6⅝	6⅝

BOSTON CURB MARKET

Stocks	High	Low	Close
Blue Bell	1⅝	1⅝	1⅝
Alaska Gold	9	8¼	8¾
Bay State Gas	22	22	22
Bogole Syndicate	1½	1½	1½
Butte Central	7¼	7¼	7¼
Calaveras	3	2⅞	2⅞
Chief Consolidated	1⅞	1⅞	1⅞
Consolidated Ariz	64	63	63
Corbin Copper	96	90	93
Davis Daly	2⅞	2⅞	2⅞
Ely Consolidated	31	31	31
First National	2¼	2¼	2¼
Goldfield Cons.	3½	3½	3½
La Rose	2¾	2¾	2¾
Lion Hill Mines	92	90	90
Majestic	48	40	40
Nevada Douglas	3½	3½	3½
Ohio Copper	79	79	79
Old Dominion Rects	6⅞	6⅞	6⅞
Oneco Copper	1⅞	1⅞	1⅞
R I Coal	18	20	20
United Verde	48	49	49

PRICES DROPPED

THE STOCK MARKET CLOSED HEAVY THIS AFTERNOON

Money Rates Went Up—Union Pacific and Amalgamated Went a Point Below Their Best Prices.

NEW YORK, Sept. 10.—Aside from one point gains in Harvester and Woolworth, price changes in the early dealings on the stock exchange today were unimportant, though showing a majority of advances. Southern Pacific and some of the trunk lines recorded fractional advances, presumably as a result of yesterday's government crop report.

Large fractional gains were scored by the leading stocks during the first hour. High priced industrials moved contrarywise, Sears Roebuck falling 3 points, while Liggett & Myers gained nearly as much.

Yesterday's brilliant crop report and apparent improvement in the Mexican situation imparted a mildly stimulating effect to the stock market today although trading was again very light and almost wholly professional. Reading and Union Pacific were most active and strongest of the speculative favorites, with underlying strength in the Hill issues, St. Paul and Lehigh Valley. Smelting made the best showing of the metal and allied shares, steel, however, holding firm pending publication of August tonnage figures. Harvester, the tobaccos, Mexican Petroleum and a few more obscure specialties were up 1 to 3 points.

Scarcely any movement occurred in the late afternoon operations, manipulation of the specialties even being suspended for the time being.

The market closed heavy. Prices went down as money rates climbed with some issues ruling a point below their best prices, including Union Pacific and Amalgamated.

Cotton Spot

Cotton spot closed quiet. Middling Uplands 11.65; Middling Gulf 11.90; Sales, 8 bales.

Exchanges and Balances

BOSTON, Sept. 10.—Exchanges $25,265,827; balances $1,014,074.

Boston Market

BOSTON, Sept. 10.—Copper shares opened quiet today and the tone was generally steady.

Cotton Futures

	Opening	Close
September	11.17	11.04
October	11.35	11.15
November	11.30	11.28
December	11.53	11.34
January	11.41	11.22
February	11.47	11.28
March	11.55	11.32
May	11.59	11.45
July		11.49

BOSTON MARKET

Stocks	High	Low	Close
Boston Elevated	125¼	125¼	125¼
N Y & N H	137	137	137
Adventure	8½	8	8
Algomah	5	5	5
Allouez	46	46	46
Arizona Com	4⅞	4¾	4¾
Cal & Arizona	81½	79¾	80½
Cal & Hecla	555	552	553
Chino	43⅞	43¾	43¾
Copper Range	59¾	58	58¾
E. Butte	14⅛	13⅝	13¾
Franklin	11½	11½	11½
Giroux	5⅝	5⅝	5⅝
Granby	57	56⅞	56¾
Greene-Cananea	9⅛	9⅛	9⅛
Hancock	27½	27½	27½
Indiana	18½	18½	18½
Mass	7⅛	7⅛	7⅛
Mayflower	13½	13⅜	13½
Mohawk	68	67	67
Nevada	22½	22⅜	22⅜
Nipissing	8½	8½	8½
North Butte	34¼	33¾	34
No. Lake	5½	5¼	5¼
Osceola	114	114	114
Superior Copper	46¼	46¼	46¼
Santa Fe	16⅞	16	16
Old Colony	9	8¾	8¾
Old Dominion	61⅞	61	61
Tamarack	42	42	42
Trinity	6⅛	6	6
Utah Cons	12	12	12
Wolverine	93	92½	93
Am Tel & Tel	144⅞	144	144¼
Am Pneu pf	18⅛	18	18⅛
United Fruit	186½	185	185½
United Sh M	55¼	54¾	55
Un Sh M pf	29¾	29½	29½
Am Ag Chem Com	59⅛	59⅛	59⅛
Am Ag Chem pf	101½	101	101
Am Woolen pf	91¾	91¾	91¾
American Zinc	31⅞	31½	31⅝
Butte & Superior	49½	47¾	48
Isle Royale	35½	34¾	35½
Lake Copper	36½	36	36½
Miami Cop	29½	29⅜	29⅜
Newhouse Mines	50	50	50
Swift & Co.	107¾	107¾	107¾
N S Smelting	46½	45¾	46¼
U S Smelting pf	50¾	50½	50¾

FUNERALS

HAMILTON—The funeral of Joseph Lazare Hamilton was held this morning from his home, 25 Oak avenue. Solemn high mass of requiem was celebrated at Notre Dame de Lourdes church at 9 o'clock by Rev. Fr. Laganiere, O. M. I., who was assisted by Rev. Leon Lamothe, O. M. I. as deacon and Rev. J. Barette, O. M. I. as sub deacon. The choir was under the direction of Mr H. A. Racicot. Miss Alma Alexander presiding at the organ. The bearers were Andre, Henri and Albert Hamilton, J. B. Lavoie, Joseph Plouffe and Charles Brodeur. Burial took place in St. Joseph's cemetery, where the committal prayers were recited at the grave by Rev. J. B. Barette, O. M. I. Funeral arrangements were in charge of Undertaker Joseph Albert.

DAUPHIN—The funeral of Hormisdas Dauphin took place this morning from his home, 150 Aiken street. Solemn high mass of requiem was celebrated at St. Jean Baptiste church at 9 o'clock, the celebrant being Rev. Henri Watelle, O. M. I. and Rev. Charles Paquette, O. M. I., assisting as deacon and sub-deacon. The choir was under the direction of Dr. George E. Caisse, Mr. Guilbault presiding at the organ. The bearers were six members of Court St. Antoine, C. O. F., of which deceased was a member: A. Langlais, J. Laplante, G. M. Bourgeois, Paul Morin and A. Lafontaine. Burial was in St. Joseph's cemetery, where Rev. Jerome Diss, O. M. I., officiated at the grave. Funeral arrangements were in charge of Undertaker Amedee Archambault.

DEATHS

MOREAU—Roland, aged 5 months and 8 days, died today at the home of his parents, Mr. and Mrs. Edmond Moreau, 71 Ford street.

RICHARD—Howard George Edward, aged 6 months and 15 days, infant son of Mr. and Mrs. George Richard, died today at the home of his parents, 70 Chelmsford street.

COTE—Ida, aged 6 months, infant daughter of Mr. and Mrs. Ernest Cote, died today at the home of her parents, 307 Middlesex street.

TWO PERSONS WERE KILLED

Six Others Injured When Switching Engine Collided With Passenger Train

PITTSBURGH, Sept. 10.—Two persons were killed and six others slightly injured when a switching engine running light collided with the first section of Pennsylvania passenger train number 21 near Derry, Pa., early today. The dead:

JAMES QUICK, flagman of passenger train, Altoona, Pa.

J. E. SEAIRD, engineer of switch engine, Whitney, Pa.

The injured included four passengers and two trainmen. The train had left Pittsburgh on time and was traveling at high speed when it ran upon the light engine in the fog. The injured passengers were hurt when they were thrown from their berths.

TWO NEW JUDGES

Were Sworn Into Office by Judge Oliver Wendell Holmes in Boston Today

BOSTON, Sept. 10.—Two new federal judges were sworn in today, the oaths of office being administered by Associate Justice Oliver Wendell Holmes of the supreme court of the United States. Judge Frederick Dodge, formerly of the United States district court, took the oath as the successor of the late Judge Wm. Schofield of the United States circuit court of appeals, and James M. Morton, Jr., of Fall River was sworn in as judge of the United States district court.

Soon after qualifying Judge Morton charged the federal grand jury, which is to hear the evidence presented against officials of the Barre Wool Combing Co., alleging conspiracy to bring aliens in the country in violation of the contract labor laws.

Appointed Temporary Receiver

HARTFORD, Conn., Sept. 10.—Geo. Kimball has been appointed temporary receiver of the Pratt & Cady Co., of this city. He has been placed under bonds of $100,000 and is to continue the business. Application for the receivership was made by Amos Whitney, a manufacturer of this city and a stockholder in the Pratt & Cady Co.

High School Football Notes

A summons has been issued by Manager O'Donnell requesting that candidates for the Lowell High school football team report for the opening practice on Monday afternoon at Washington park. In accordance with this announcement, a large number of students have signified their intention of trying out for the eleven.

This year's captain is Ed. Cawley, who played a whirlwind game at halfback, and among the other regulars who remain and who will assist in making this season's team a strong one are: Bailey and Bennett, halfbacks; Carter and Trull, ends; Bowers, last year's regular quarterback, and Haggerty who was also a speedy player in that position.

The complete schedule has not yet been published but it has been announced that the local team will clash with Lawrence on Columbus day. The great rivals in athletics in this vicinity are Lowell, Lawrence and Haverhill, the latter winning the championship in the 1911 season. Lowell, however, will make a determined effort to outplay her opponents this fall and finish in the lead. The entire schedule will be given out soon.

It Was a False Alarm

The rumor that a house in Fairmount street was broken into Sunday night caused considerable excitement among the residents of that vicinity and also startled the police, but after the latter had made a careful investigation they found that one of the occupants of the house who had been away, returned in the night time and entered the house.

There was a steady procession of school children seen going to the Bay State street railway office this afternoon after the closing of the session at the high school. The pupils went to the office to secure car tickets to ride to and from school.

The Secret of Southern Beauty

A dazzling complexion, made and *kept* soft, smooth and clear by the harmless beautifier—

Wilson's Freckle Cream

It will *positively* remove freckles, tan, sunburn and clear the skin, or we give your money back. Try it, *now*.

RIKER-JAYNES DRUG STORE,
123 Merrimack St.

Commonwealth of Massachusetts

Board of Railroad Commissioners.
Boston, Sept. 9, 1912.

On petition of the Bay State Street Railway Company for approval of location and relocation of its tracks in the state highway known as Middlesex street in the town of Chelmsford, established under an order of the Massachusetts highway commission dated Aug. 20, 1912, the board will give a hearing to the parties in interest at its office, No. 20 Beacon street, Boston, on Thursday, the twelfth day of September, instant, at 10.30 o'clock in the forenoon.

And the petitioner is required to give notice of said hearing by publication hereof once prior to said date in the Lowell Sun, a newspaper published in Lowell, to serve a copy hereof on the Massachusetts highway commission and the town of Chelmsford, and to make return of service at the time of hearing.

By order of the Board,
CHARLES E. MANN, Clerk.

"PLEASANT SUNNY FLAT OF SIX rooms, pantry and bath, modern conveniences. Inquire 21-27 Smith street.

SMALL BLACK POCKETBOOK lost Tuesday morning, Sept. 10, between Towers Corner and postoffice. Reward for return to Sun office.

EDGAR LORD

Accused of Embezzlement of $40,000 Was Not Ready for a Hearing Today

NEW BEDFORD, Sept. 10.—Edgar Lord, accused embezzler of $40,000 from the New Bedford and the Acushnet Co-Operative banks of which he was treasurer, was not ready for a hearing when his case was called this morning in the third district court from a continuance of two weeks ago when he was arrested. Through his counsel, Oct. 2 was set as the date for hearing the case. Lord was remanded to jail being unable to furnish bonds of $25,000 in which he is held.

Registration Dates

If you want to get registered all you have to do is to call at the office of the board of registrars of voters in the city hall basement on Thursday, Friday and Saturday of this week; from 1 to 5 o'clock and 7 to 9 o'clock on Thursday and Friday and from 1 to 9 on Saturday.

Campaign Contributions

NEW YORK, Sept. 10.—Total contributions to the Roosevelt and Johnson campaign fund from July 1 to Sept. 7 aggregate $72,952, of which $53,312 were received here and $19,725 at the Chicago headquarters, according to a statement issued this afternoon by Elon Hooker, treasurer of the progressive national committee. The leading contributors were George Perkins and Frank Munsey, who gave $15,000 each. George Mixer of New York gave $5000, and Mrs. Charles B. Wood, aunt of Gifford Pinchot, the same amount. George A. Soden of Chicago gave $2000.

Woman's Best Help

to the good health which comes from regular action of the organs of digestion and elimination—to freedom from pain and suffering—to physical grace and beauty—is the harmless, vegetable remedy

BEECHAM'S PILLS

Sold everywhere. In boxes 10c., 25c.

THE MIDDLESEX NORTH FAIR

To be Held in Town Hall in Chelmsford Thursday and Friday

PRESIDENT GEORGE W. TRULL

The arrangements for the annual fair of the Middlesex North Agricultural society to be held at the town hall in Chelmsford Centre on Thursday and Friday of this week are completed and the members expect that this year's fair will be one of the most successful in recent years. This year the state has made available $1000 in prizes and owing to this fact many are expected to enter for the premiums.

The common in front of the hall will also be utilized for fair purposes and the latter will include a midway, a race track, etc. and many outdoor attractions will be stationed on the green. The present weather has been very encouraging to the managers and they say if the ideal conditions continue Chelmsford will see one of the largest crowds that ever assembled in the progressive town.

Exhibits will be entered from all the surrounding towns and also from Lowell and some of the cities and the exhibit committee is confident of having a great display of products and materials for the visitors to inspect.

There will be special prizes of $50, $30 and $20 for the best display of fruit, vegetables and flowers, the exhibitions to occupy no less than 12 feet of space. There will also be prizes of $15, $10, and $5 for the best shows plain vegetables and prizes of equal amounts for other products.

The fair will open Thursday noon, with a regular farmer's dinner at the town hall. After the dinner, the festivities will be in full sway and at 2 o'clock there will be an exhibition of driving, family, saddle and farm horses. At 3 o'clock there will be a parade of all kinds of vehicles and the prizes for the prettiest decorations will be awarded. At 3.30 there will be an exhibition of all classes of ponies.

On Friday, there will be exhibitions of horses and oxen and also a baby show and outdoor sports. Music will be furnished each day by the American band of this city.

George W. Trull, president of the society, is confident that the fair will be a great success and he with the other members of the society are working hard to make this year's affair the banner one in the history of the society.

FIRE AT THE STATE INFIRMARY

Threatening Blaze in Tewksbury—Inmates Took Part in the Fire Drill

The fire drill was put to a test at the state infirmary in Tewksbury Centre last night and proved very effective, despite the fact that those who took part in the drill were mostly all insane women. The cause of the hurried exit was a threatening fire which broke out in one of the buildings occupied by women. The blaze, however, was discovered in time and what might have been a serious fire was quickly extinguished by the fire department of the institution.

The fire broke out in a linen closet in the women's building right below the bathroom. At 10.45 o'clock one of the nurses smelled smoke and she immediately notified the office by telephone. The superintendent, Dr. John H. Nichols, as well as the assistant superintendent, Dr. George A. Pierce, were quickly on the scene and they at once notified the engineer. An investigation was made. The blaze had burned its way through the ceiling of the linen closet and into the bathroom.

The fire department of the institution was summoned and in the meantime the fire drill was put to a test. The inmates were all marched out of the building in regular marching order without the least excitement, and those who were unable to walk were carried out, about nine invalids being placed on stretchers and hurried out of the building, while Dr. Pierce carried three women in his arms.

The firefighters got very busy and in a short time had the flames under control, but not before the closet and bath room had been entirely gutted.

Tewksbury Notes

Rev. Sarah A. Dixon, pastor of the Tewksbury Centre church, with her sister Elizabeth, has returned from a pleasant four-weeks' trip to Barnstable.

Mr. Melvin Ellis has gone to Maine, where he will spend the winter months.

Mr. George Dawson and family have returned from a vacation spent at Revere.

Mr. Harry Briggs and family have returned from a pleasant trip to Beverly.

Mr. Albert Carley of Brockton was the guest of his parents, Mr. and Mrs. Albert Carley of the Centre.

Mr. and Mrs. H. A. Pulse of Dewey street are entertaining friends from out of town.

Master Harper Gale, who suffered such a bad accident when he was kicked by his father's horse, is quickly recovering from his injuries.

The many friends of Miss Harriet Lee will be pleased to learn that although she is still confined to her home suffering from an attack of appendicitis, she is doing well and will soon be out.

The young people of the village are still enjoying their tennis court in the rear of the church and they will do so until the snow flies according to the many young ones who are deeply interested in the sport.

Mrs. Samuel Levy, a former resident of the town is visiting Miss Eva Gray at the east section of the town.

Mr. Samuel Levy, a former resident of Tewksbury and former manager of the Bell Clothing Co., of Lowell, and recently of Providence, has removed to Concord, where he has accepted the position of manager for a large department store.

Saturday a group of enthusiastic fishermen of the Centre, headed by "Pad," William and Larkin Chandler, went on a fishing excursion to Swampscott. There is a lot of fish there, it is claimed, but the boys say if they did not take back a carload of seafood with them it is attributed to the fact that the worms were not in very good condition. However, they took along a supply of cod which made their trip worth while.

The Tewksbury board of trade, Dr. H. M. Larrabee president, will resume its work this month after a rest during the summer months. A meeting was called for last Thursday, but through some misunderstanding the attendance was small and the meeting was postponed for a month.

The board of registrars will hold a session for registration on Sept. 11 from 12 a. m. to 10 p. m., at which time a large number of new names are expected to be placed on the voting list.

Ash Barrel Fire

At 9.20 o'clock this morning the department was called to an ash barrel fire in Worthen street in property belonging to the Dempsey heirs. The blaze was soon extinguished.

Chief Clerk Resigns

PORTLAND, Me., Sept. 10.—The resignation of Casper E. Marshall as chief clerk of the railway mail service of the division embracing Maine, New Hampshire and Vermont was announced today. He has been chief clerk for 15 years.

Telephone Alarm

A telephone alarm at 1.58 o'clock this afternoon summoned a portion of the fire department to a slight blaze in a house in Stackpole street belonging to George Husson. The fire was caused by a spark from either a pipe or cigaret stub coming in contact with a can of paint. Some bed clothing was burned, but the damage to the interior of the building was slight.

SUNLIGHT SHOE STORE

Tremendous Slaughter Crash! Crash! Crash!

All our $3.50, $4.00 and $5.00 Men's Oxford Shoes, all leathers, now.....**$2.00 Per Pair**

Ladies! This is your chance to buy your Oxford Shoes cheap—$3.00, $3.50 and $4.00 Oxfords now.....**$1.98 Per Pair**

$2 and $2.50 Oxfords, now **$1.00 Per Pair**

Sunlight Shoe Store, 100 Central Street

MUNICIPAL COUNCIL

To Meet Tonight and Give Hearings to William E. Sproule and Attorney Regan

The municipal council will meet tonight, and, besides attending to a raft of business that has accumulated since the last meeting, will give hearings on the petitions of William E. Sproule and Lawyer William Regan. Mr. Sproule, representing the Lowell Socialistic club, has petitioned for a hearing, on the alleged violation of the 8 hour law in the street department and having to do particularly with the operation of the car sprinklers. Mr. Regan's petition has to do with better street car service and reduced fares. Both hearings will be held in the municipal council chamber and it is expected that they will be quite lively.

If you want help at home or in your business, try The Sun "Want" column.

THE COUNTY FAIR

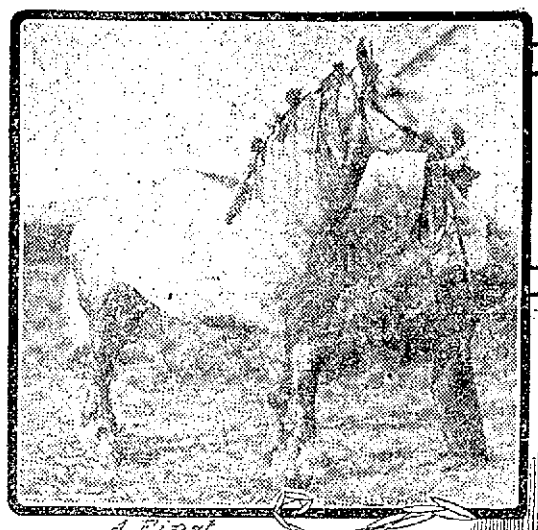

A First Prize Winner

"A Hero of the Fair" The Winning Jockey

Opportunities to Spend on Every Hand

A "Free Show"

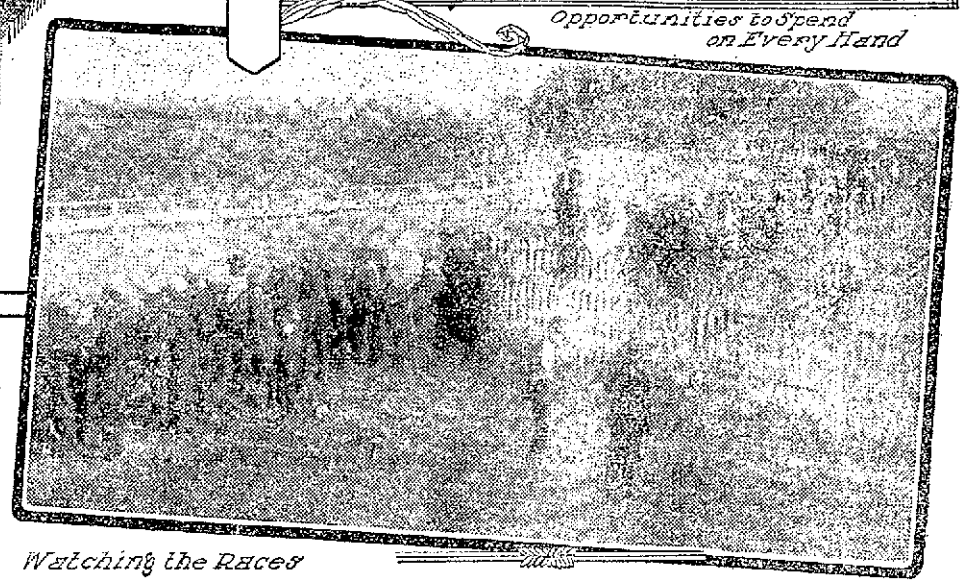

Watching the Races

WITH the return of autumn our thoughts are apt to revert to the one annual event that is, above all others, seasonal to the afternoon of the year. This prominent function of the period of falling leaves is none other, of course, than our old friend, the county fair. It goes without saying that recollection of this yearly frolic of the farming community is especially vivid in the mind of every man and woman who was raised on a farm even though years of life in a crowded city have elapsed since the urban resident had so much as a glimpse of the old fair grounds with its exhibit halls and peerless half-mile track.

But even among city folk the appreciation of the county fair in retrospect is by no means confined to those who were born on a farm. There are, in all our centers of population, thousands of persons whose early life was spent in the towns and small cities that dot the agricultural districts and to these exiles the county fair is as cherished a remembrance as to the one-time tillers of the soil. Fortunately, though, most of those who have migrated from the country to the cities are not compelled to rely wholly upon memory for their enjoyment of the county fair. A large and increasing proportion of them now make it a practice to return home each fall in order to enjoy all the thrills of the traditional fair and incidently to renew old acquaintances—for, be it remarked, there is no better place to meet old friends and to make new ones than at a county fair.

This annual "home-coming" tendency of country-bred city folk is one of the explanations of a new dignity that has lately been attained by the county fair. There was a time, a decade or more ago, when many a county fair fell on evil days. There was little danger that the fairs would be abandoned altogether—they constituted too important an institution for that—but it was evident that they had lost some of their grip on the public. Some people said that it was because of the open betting in connection with the horse races while others "guessed" that it was the epidemic of "fake" amusement enterprises that threatened to "kill" the fairs.

This lapse, however, was of short duration and now the fair is back in its time-honored position, larger and more popular than ever. The "back to the farm" movement has helped the county fairs everywhere. Then, too, "gentlemen farmers" have taken to exhibiting at the fairs, matching their products against those of the farmers who till the soil as a means of livelihood and not as a pastime. And, finally, it has become the fad of many city folk—people who never lived on a farm much less worked one—to make the round of the county fairs in their respective neighborhoods as a "lark." Inasmuch as the clothes and the antics of these city visitors amuse the country folk quite as much as the old-fashioned farmers interest the explorers from Broadway it is probably a case of even exchange and the city contingent certainly does put considerable money in circulation on the fair grounds.

The county fair, as we know it here in the United States, may confidently be claimed as an American institution. Fairs of one kind or another existed in ancient as well as in modern times and are to be found in all parts of the world, but the American county fair is in every respect distinctive. For one thing, the American fair is held but once a year—preferably in the late autumn after the harvest is completed—whereas the fairs in foreign countries are usually held in the given localities at least once a month and in some instances once a week.

This very contrast in the frequency of the fairs but reflects a dissimilarity in the policy of the fairs here and abroad. In Europe, the fairs are, primarily, meetings of merchants and farmers or stock raisers in an open market. There are, to be sure, some of the facilities for amusement that are so conspicuous at American fairs but the principal purpose of the fair is to bring together the sellers and buyers of the stock produce of a district, and a fair is accounted success only in proportion to the amount of produce that changes hands and the prices that are obtained. In pleasing contrast to the commercial spirit of the foreign fairs is the friendly competition and the universal merry-making of the county fair, in the New World—a festival when dull care is laid aside to an extent unknown even on "circus day."

History is rather hazy as to the time and place of origin of the American county fair, but it is probable that the custom is nearly as old as the republic itself. The hold that this form of exhibition, race meet and picnic, all rolled into one, has upon our people is evidenced by the fact that the county fair prevails in almost unvarying form all the way from the Atlantic to the Pacific and from the Great Lakes to the Mexican border. To be sure the interval of a fair ranges all the way from two days to a full week and there is a wide range in the dates, the span extending from early September to late October, but in the main essentials almost all county fairs conform closely to the same pattern—a pattern that was fashioned in the days of our grandfathers.

It has been said that in this restless day and age there is nothing that does not bear evidence of the march of progress, and probably the county fair is not exempt, but it does seem as though the fair had been touched more lightly by the hand of time than almost any other feature of our modern life. Indeed, it is quite possible in the more isolated agricultural districts, remote from the railroads, to see today county fairs that are almost identical with those of a generation ago. Even in the territory adjacent to our large cities it is suspected that the difference between the present day spectacle and that of yesteryear is more in what might be termed the "incidentals" than in the fair itself.

For example, let us note the manner in which the eager throng reaches the fair ground. A county fair is always, above all else, a farmers' gathering and consequently we may expect that the majority of those in attendance will journey to the fair ground in their own vehicles. A few years ago this practice was almost unexceptional but we must remember that latterly the inter-urban trolley has exerted a revolutionary influence, and many of the rural residents, particularly those in the more distant parts of the county, now find it more convenient and more economical to travel to and from the fair on the electric cars.

A transformation quite as marked has taken place in the case of the farmers' vehicles which are to be found "parked" behind the grand stand or in some other convenient location on the average fair ground. Missing are the old-fashioned farm wagons and the hay wagons which were so much used some years ago to convey farmer families to the fair. In their place we find today smart carriages, rubber-tired traps, and, most numerous of all, automobiles. At one county fair in Kansas last year more than 400 motor cars were counted. The motor car is a boon to the fair-going farmer because it enables him to get to the fair earlier and remain until a later hour. Furthermore, it affords even better facilities than the average carriage for conveying the inevitable picnic baskets. The county fair has always called for a picnic dinner served, mayhap "over in the woods beyond the race track" or some other likely place, and, however many frills your prosperous farmer may put on, he is prone to adhere to the time-tried plan of bringing the family dinner from home.

From time immemorial the county fair has embraced an exhibition of stock, produce, art and machinery. Permanent exhibit halls are provided for these displays and in the case of many of the largely-attended fairs elaborate buildings of exceptional size have been erected. The display of blooded stock is ever a potent magnet for the average attendant at a county fair and the "grand cavalcade" or parade of prize stock is a feature of every fair. Much space is given over to farm machinery, and in later years, the displays have included many adjuncts of the new era of farming, such as steam harvesting outfits, tractor plows, electric or gasoline power water supply systems, etc. Demonstrations of new inventions in farm machinery also have a prominent place nowadays on the program of the up-to-date county fair. Last year the most popular feature at one county fair was a free demonstration of a milking machine.

Any person who imagines that "fancy work" is not so much in vogue as formerly with American women has only to visit a representative county fair to have his theories refuted. Here in the Art Building he will find a vast display of paintings in oil and water colors, hand decorated china, embroidery, "crazy quilts" and other examples of feminine handicraft. In the same building is the tantalizing array of pies, cakes, jellies and preserves submitted in competition by the rural housewives of the country-side. In many of the "classes" there is no money prize at all, but merely an "honorable award" or certificate of merit so that the great numbers of entries speak volumes for the active rivalry that exists among the farm mistresses as to achievement in their own particular sphere.

If it is the contents of the Art Palace that serve to draw the country women to the county fair, as much may be said for the race track in the case of the men and boys. The average rural resident dearly loves a horse race. And by a horse race he means a "hoss trot" or a pacing race, for in the realm of the county fair, except in the South, the running race is almost unknown. But a closely-contested 2.40 trot at a county fair will arouse quite as much enthusiasm on the part of the crowd in the grand stand and hanging over the fence as can be evoked by any contest between hurdle-jumping thoroughbreds at a fashionable race course.

In later years the racing program at the up-to-date county fair has been somewhat elaborated. The old-time trotting and pacing events have been retained, but there has been an effort to supplement these with "thrillers." First came "Jack, the Lone Pacer," and other equines that covered the course in record time without the direction of a rider or driver, and then the fair promoters graduated to four-horse chariot races, automobile and motorcycle races by dare-devil drivers, and now, finally, to aeronautic exhibitions. The fair-going public comes naturally enough by its latter-day enthusiasm for the risks of the aeroplanists, for from time out of mind, the balloon ascension and parachute jump was a leading attraction at the county fair of any pretentions. The merry-go-round is another of the old-time entertainers that yet holds its own on the county fair grounds. Most of the others have succumbed to the dictates of fickle fashion even as the Punch and Judy show has been routed by the modern moving picture exhibition in its black tent.

HOW THE OCEAN TRAVELLER IS AMUSED

Eating is One of the Amusements

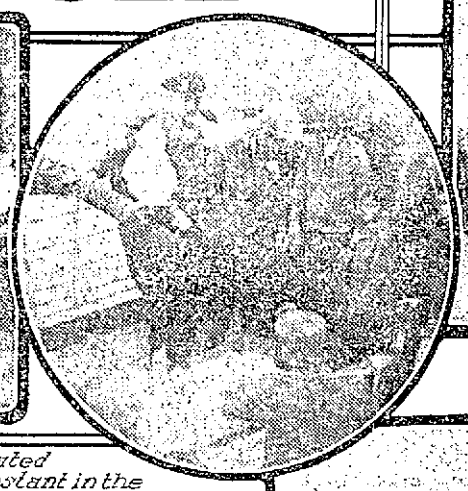

Defeated Contestant in the Pillow Fight Falling On Mattress

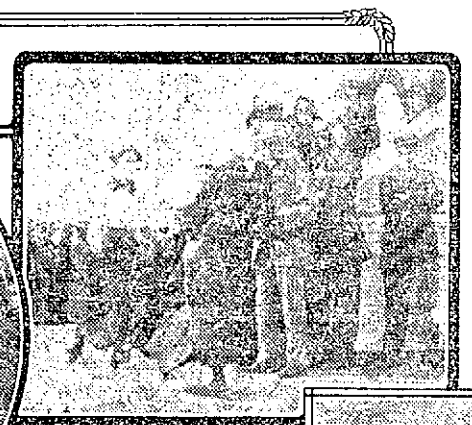

Womens Walking Match

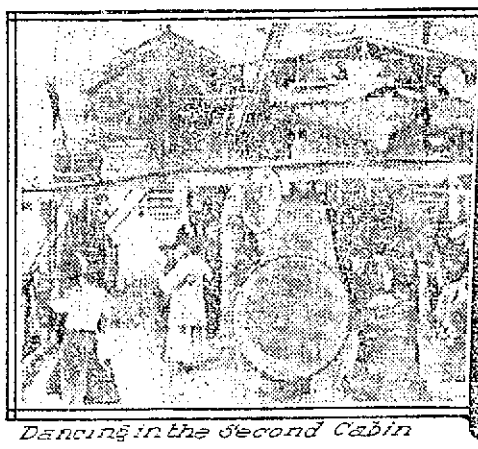

Dancing in the Second Cabin

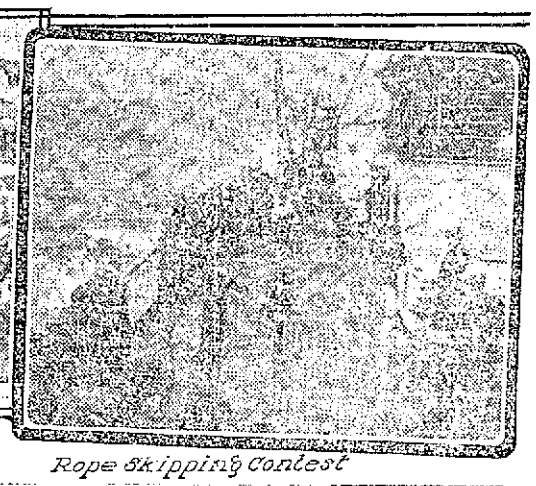

Rope Skipping Contest

The Three Legged Race in Progress

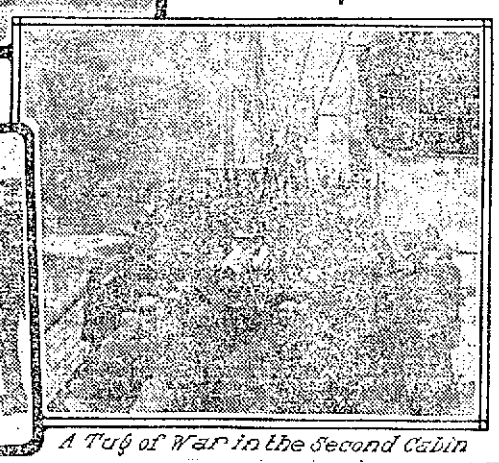

A Tug of War in the Second Cabin

THE traveler of today is a complex individual, varying in taste as well as in temperament. At times he must be amused, at another time entertained and then sometimes he varies the mood when he prefers to be let alone either to read or to slumber under the influence of the sea air. If these differing states are found in one person coming on at no particular time and as changeable as the weather itself, what a variety of moods is exhibited in four or five hundred passengers of all ages, of several nationalities, some on pleasure bent and others crossing the water solely on business. From this it can be imagined how difficult must be the task of the steamship companies to amuse and entertain this heterogeneous mass of humanity for seven or eight days.

All steamships of any size carry an orchestra or band and concerts are given at least twice a day; besides the music during the evening meal. These ship orchestras are usually very obliging and will render such selections as the passengers may request. In order to suit all tastes, however, the programme is composed of all varieties of music, from ragtime to grand opera. Dixie is particularly popular and always brings a round of applause from the passengers. For it has been demonstrated that there is no place in the world, however remote, that "Dixie" does not please. The National airs of such countries as America, England, Germany and France form a part of the programme as well. Toward the end of the voyage there is a special concert in which the passengers take part. On nearly every ship a singer or elocutionist can be found who will assist in the entertainment, so a special programme is made up for the occasion and the ship's drawing-room is well filled with people dressed as they would be at a fashionable evening entertainment on shore. During the intermission one or two of the prettiest girls take up a collection. The money thus collected is divided between the homes for orphans of the seamen of merchant vessels. Several of these homes are maintained in different parts of the world, and the results of the concerts on shipboard have gone far to add to the comfort and education of these children whose fathers have endured so many hardships to bring the ships with their human freight safely into port. It seems but a just tribute to these helpless children.

On such ships as the "Lusitania," "Mauretania" and "Olympic" from five hundred to one thousand dollars are frequently realized at this evening's entertainment. It is needless to add that the Americans are the largest contributors.

Various kinds of games may be played by those who desire exercise. Shuffle boards are marked off on the upper deck and disk shovers and other requisite appliances are provided. An elevated square containing sixteen numbers is set up. Covered weights are used, the object of the game being to drop these weights in the center of the squares containing the numbers. Tossing the weights is an excellent exercise and despite the fact that it looks like a simple thing to accomplish, it is exceedingly difficult until one gets just the correct twist of the wrist. On the French ships a box containing sections like that of post office boxes is placed on deck. The sections are open and numbered. On the top is an iron frog with an open mouth. The point of the game is to throw the lead disk into the open mouth of the frog, or into one of the sections. As hitting the mouth of the frog counts one thousand every one tries for this, but as it is a rather difficult feat, comparatively few counts of this high number are made. Passengers of all ages engage in this, and competition often becomes keen. Quoits, too, is a popular game, especially with the ladies and children. Rope rings are used because they are light and make no noise, thus not disturbing the other games in progress. On the larger vessels there is a little equipped gymnasium where all sorts of exercise may be taken by the passengers. It is under the direction of an athletic instructor, who will even give advice as to just what sort of exercise each particular person should have—the kind of apparatus to use for reducing flesh and the kind to use for gaining it. In fact, there is an apparatus to meet the case of every one on board. Swimming pools are to be found on the newer steamers and even swimming instructors are provided. Certain hours are set aside for ladies and children. At times swimming exhibitions are given for the passengers' amusement.

Eating, too, may be classed as an amusement on shipboard as it seems to be a continuous performance, for apart from the regulation breakfast, luncheon and dinner, beef broth and sandwiches are served on deck at eleven o'clock in the morning and lemonade, tea and cake at four in the afternoon. This is the usual order, but should the passengers desire food or drink between these hours, the stewards will serve them again.

Passengers who suffer from seasickness, or even those who fear it, may have their meals served on deck. The average traveler eats about twice as much on board a big liner as he does at home, and does it in many instances to kill time.

In the second cabin the amusements are much the same, except, of course, they are conducted on a less expensive scale. In their athletic games they form a branch of the amusement for the first-class passengers. These games are really the event of the voyage and are looked forward to by everybody as a first-class entertainment. A director is chosen by the second-class passengers and a programme made out. Everybody in the second cabin is asked to take part in the events. Cash prizes are offered. This money is obtained from the "gate receipts," an admission of twenty-five cents being charged for visitors from the first cabin. When from three to four hundred of these attend it can be imagined that competition is keen among the contestants. The show begins about two-thirty in the afternoon usually with a men's walking match. Seven times around the second cabin deck is the course. This is followed by what is known as a three-legged race—two men are bound together, the right leg of one and the left leg of the other, at the knee and ankle. Half a dozen couple participate and the ludicrous results can be imagined. The woman's walking race is amusing, for it is almost impossible to keep them from running, and if this occurs, the contestant is ruled out. The tug-of-war invariably ends in a victory for the men, so arranged by the women, who, at the signal from their leader, let go the ropes with the result that the men who are pulling with might and main sit down suddenly on the deck much to the amusement of the onlookers. The rope skipping event is very pretty, and as it is a contest of endurance, it is in nearly every instance won by a child. The pillow fight contestants are seated on a pole—that is they are seated at the start, but after the first round they are both on the mattress placed under them for protection from injury when they fall. It is really a test of equilibrium and is greatly enjoyed.

On the Pacific steamers the pillow fight takes place over the swimming pool, and instead of falling on the mattress, the contestants tumble into the water. A burlesque prize fight closes the programme about six o'clock in the evening.

Amusements on ships of different nationalities vary to suit the taste of the passengers. On Spanish ships dancing is the leading amusement, and as the style of dancing requires a very small space, its entire passenger list is easily accommodated. The French ships make a specialty of music and the leaders of their orchestras are usually graduated from the Paris Conservatory of Music. Dancing is also a feature on board these lines. Frequently there is a stereopticon show in the ladies' cabin giving views of interesting countries and whetting the appetites of the passengers for more travel. The amusements on the Italian steamers are patterned after those of the French. The German and English steamers have, perhaps, the greatest variety of pastimes. Americans predominate on these boats and the steamship companies meet the demand of their clients, to be amused. However, the people themselves form the greatest amusement, for, after all, there is nothing more entertaining than the actions of the different types of people on a ship. Some of the women are very industrious. They embroider, sew and even bring out their brushes and easels and paint. Some rush madly up and down the deck in an effort to exercise, while others refuse to move from their comfortable steamer chairs, and bundled up like bales of dry goods, they spend the entire voyage "taking the air." Others play cards night and day and pause only long enough to eat and sleep. Indeed, if the same energy as is displayed in card playing on shipboard were exerted in business on land, their fortunes might be easily made. Gossip is a necessity, and after two or three days out, the passengers divide themselves into small parties, and in many instances discuss the merits and demerits of the other passengers.

Human nature is the same everywhere and gossip flourishes on shipboard. Indeed, it is one of the chief amusements of many ocean travelers. In some instances, under the influence of the sea air, the women become confidential and discuss the joys and sorrows of private life with people who a few days before were absolute strangers and who a few days later will pass out of their life, never to enter it again. The average man loves the smoking-room, for there, optimism is king and everybody for the time being appears as a man of wealth.

Through clouds of smoke they reel off stories to each other of the immense deals they are putting through, "on the other side," and for the time being cents become dollars, even tens of dollars, and a few additional decimals make little difference.

A passing steamer, even though it be only a tramp, excites the greatest interest and people will rush to their staterooms and bring out field glasses and gaze intently on the ship until it has passed from view. The sight of a whale or even a school of fish causes the greatest delight—in fact, the most trivial thing amuses on shipboard.

THE LOWELL SUN

JOHN H. HARRINGTON, Proprietor

SUN BUILDING, MERRIMACK SQUARE, LOWELL, MASS.

Member of the Associated Press

THREE DOLLARS PER YEAR. TWENTY-FIVE CENTS PER MONTH

SOME NECESSARY SCHOOL REFORMS.

Apropos of the discussion of school matters it may be in order to remark that the people have an interest in the schools entirely apart from the scrap over the selection of teachers and superintendent. They want the best instruction possible for their children and to this they are plainly entitled as the city is paying for all the teachers necessary to do the work. The teaching corps, we surmise, is ready to do its work well if properly directed, as it undoubtedly will be.

There are certain reforms necessary in the management of the schools in order to secure the best results. It will be incumbent upon the new superintendent to make the necessary changes as soon as possible in order to bring the schools of Lowell up to date and make them equal to those of Cambridge or Springfield.

Among the changes necessary we may note the following:

(1) A practical method of dealing with backward pupils, delinquents and mental defectives, so that few, if any, truants will be sent to the County Training school. Such a change would save to the city the outlay of over $3,000 annually paid to the county, while the boys who would ordinarily be committed would escape the stigma of a court sentence and detention in a correctional institution. Some months ago there were 70 Lowell boys at the school and the cost at a dollar a week each would be $3640 for year. The number fluctuates but there is no reason why Lowell should have more truants than several other cities such as Fall River, Lawrence and New Bedford combined.

(2) Semi-annual promotions are needed to overcome the retardation, truancy and other evils of the present system of promoting in mass.

(3) Such a revision and coordination of the curriculum in the primary and grammar schools as will provide the best possible education for the pupil leaving school at the age of fourteen. This would necessitate a change to an eight-year course which can be made actually better for all classes of pupils than the present nine year course. This course is out of date and requires to be condensed, strengthened and improved in many essential features.

(4) It is necessary to dovetail the industrial courses into our system of instruction so that the grammar graduates who take those courses may derive the greatest possible benefit therefrom.

(5) As some of the grammar schools maintain a high standard of efficiency and others a very low standard, they should be ranked from an annual competitive examination of the highest grammar grades so that all may be brought up to a uniformly high standard.

(6) Something should be done to improve the handwriting in the schools as it has been demoralized for the past ten years.

(7) With the development of the public playground system, and when the city can afford the expense, a vacation swimming school might be established in which the pupils of the eighth grammar grade could be taught to swim so that this acquisition might be made a condition of their graduation. This could be done at a moderate expense by providing a swimming pool in one of the public parks and having portable dressing rooms to be used in the season and stored away in the winter.

[illegible] be dwelt upon at [illegible] of them may be sufficient to [illegible] that finds the schools to be excellent re- [illegible] suggested in this article, [illegible] and then the standard of [illegible] will insist upon results.

[illegible] that Roosevelt never lifted [illegible] law. He opposed the bill while it [illegible] its withdrawal. Even his sec- [illegible] Wiley to be crowded out by the chemical [illegible] the fact that in one case he took [illegible] The behavior of soda men finally prevailed [illegible] of the enactment of the pure food laws.

[illegible] provided with separate drinking pails. It is [illegible] horses died last year from diseases contracted [illegible] public horse trough. There is no way of proving [illegible] but the Humane societies appeal to horse owners [illegible] purpose of watering horses where otherwise the [illegible] would be used. Horse troughs should at least be kept clean and there should be a continual supply of running water.

That terrible accident at Newark, N. J., in which six persons were killed and thirteen injured by a motorcycle going at 92 miles an hour is only what might be expected in such cases when the man riding at such amazing speed meets with the slightest mishap. The thousands who attend such exhibitions in the future should be protected against the possibility of machines dashing into the crowd with disastrous effect. Such lessons, however, for the most part go unheeded.

The Standard Oil has now to fight for its foothold in Germany where its sales annually amount to about $30,000,000. There is a Russian company competing for the trade in addition to several German companies, one of which is quite large. Up to the present the Standard by its money and peculiar methods of using it has been able to outdo all competition even in a price war that cut to the bone, but at present the outlook for the American monopoly is decidedly gloomy.

Roosevelt is going about the country telling the people that the Lord is fighting on his side, implying no doubt that one with God is a majority, but such majorities do not carry elections under our constitution. Perhaps that is why Roosevelt wants the constitution changed. Moreover, the people are not ready to believe that the Lord is on the side of a man with such a great capacity for lying.

The Bull Moose leader is keeping up his reputation for the energy and boldness that gave the name to his party. He is not, however, stampeding the country to the extent he anticipated. In spite of his frenzied denials he has been lowered in the estimation of the people by the disclosures regarding his boodle campaign of 1904.

Formerly sewer horses in the street department could discharge men who were useless or who did not do a man's work; now the case is different as they have simply to do the best they can even when they find some of the men forced upon them practically useless.

The minimum wage for clerks in Victoria, Australia, has been fixed at $12 per week. That will be an attraction for clerks from other English speaking countries, for where $12 is the minimum it is presumed that the average is much higher.

Saturday night in Lowell is a hoodoo for theatrical companies. Some of the very best companies have played to poor houses on Saturday nights because it is very difficult to draw a large audience that night.

Seen and Heard

When a demagogue appeals to "the masses," he often thinks of his hearers as "them asses."

Bjenkyns says he hates noise, particularly the kind made by a phonograph.

If a woman could only change her dress as quickly as she can change her mind, fewer couples would get in late at the theatre.

When a married man talks in his sleep, he wants to be just awake enough to be sure to pay his wife a compliment.

A professor who has been making a study of verbal antipathies says that some people object to "vittles," but not to "victuals." So some people object to licker, but not to liquor.

"The hog," says Professor Emmerich, "is humanity's greatest benefactor," but the backyard farmer doesn't feel that way when she has been scratching up his garden.

When a blacksmith pawns his anvil to get liquor, his is a hopeless case.

If you believe only half you hear, make sure it is the half you say yourself.

Elegies and epitaphs have been for centuries the means by which the qualities, that is the good ones, of dead men and women have been recorded for the edification of succeeding generations. They are dressed in different styles of verse and different styles of spelling, but whatever may be their garb in these respects they are always interesting.

Elegies, which formerly were set forth in books, now reach the expectant public through the medium of magazines and newspapers, and of these two mediums the newspaper is being preferred by the dasher-off of elegiac productions. So at least is the general belief of all newspaper editors, for those unfortunate men now lead a dog's life of it through being compelled to wade through reams and reams of elegies dedicated to all sorts and conditions of beings, from the ruler of an empire to a French poodle. Never, though, so say the editors, are they asked to publish elegies on the death of a noble type of femininity, mothers-in-law. However, the editors prove themselves true heroes by reading all this dogeerd through, even unto the flourishy signature of the "poet." Then with a muttered imprecation on the head of the embryo Shakespeare they fling the manuscript into the waste basket.

Epitaphs that lie scattered about old-time graveyards, too, make interesting reading. Though one does not wish to poke fun at the worthies of other days whose bones now lie in the cold clasp of earth, still if we are to believe the inscription on every headstone which was planted before, say, 1850, then we will have to conclude that all the men who died before that period must have been gentlemen of spotless virtue, untainted by the corruptions of this wicked world. The troops and squadrons and regiments of unselfish husbands, benign fathers and upright sons who brightened this earth in those good old days must have been wonderful indeed. As for the ladies, well, we trustfully believe, without pausing to seek verification on tombstones that the good dames and damsels were all that the elegies proclaimed them to be. Whether righteousness was so conspicuously present in the lives of those men or women of past generations we will not attempt to disprove. All we can say is that were they alive today we should say to them: "Well, we're from Missouri."

MATRIMONIAL

Mr. J. B. Thomas and Miss Isabel J. Nixon, both of this city, were married last night by Rev. N. T. Whitaker, D. D., at the parsonage at 122 Third street.

Rivals Her Daughter In Youthful Beauty

(From Social Register.)

A well-known society matron whose youthful beauty is so well preserved that she is regarded as the daughter's rival in this respect—though she does not pose as such—attributes her girlish complexion chiefly to two things. She says:

"I am convinced that creams, by overloading the skin and pores, tend to age the complexion. Mercolized wax has just the opposite effect. It keeps the pores clean, permitting them to breathe, and removes dead particles of cuticle which are constantly appearing and which give the complexion that faded look. Whenever my skin begins to get the least bit off-color, I go to my druggist's for an ounce of mercolized wax; I apply this nightly, like cold cream, for a week or so, washing it off mornings. This is what keeps my complexion so fresh, white and velvety.

"The absence of wrinkles and flabbiness I owe to the use of a simple face bath prepared by dissolving one ounce of powdered saxolite in a half-pint of witch hazel. This keeps the skin 'tight' and firm."

The Pallet

Phone 3960

41 Merrimack Street

FREE CITY AUTO DELIVERY

REST AND HEALTH TO MOTHER AND CHILD.

Mrs. WINSLOW'S SOOTHING SYRUP has been used for over SIXTY YEARS by MILLIONS of MOTHERS for their CHILDREN WHILE TEETHING, with PERFECT SUCCESS. It SOOTHES the CHILD, SOFTENS the GUMS, ALLAYS all PAIN; CURES WIND COLIC, and is the best remedy for DIARRHŒA. It is absolutely harmless. Be sure and ask for "Mrs. Winslow's Soothing Syrup," and take no other kind. Twenty-five cents a bottle.

WHEN YOU ARE HUNGRY AND WANT A REAL

GOOD DINNER

TRY THE

LOWELL INN

DROWN

All your sorrows, if they are caused from Piles, Old Sores or a Skin Disease, by using St. Thomas' Salve—Price 35c. All Druggists.

AMENDING THE EIGHTH.

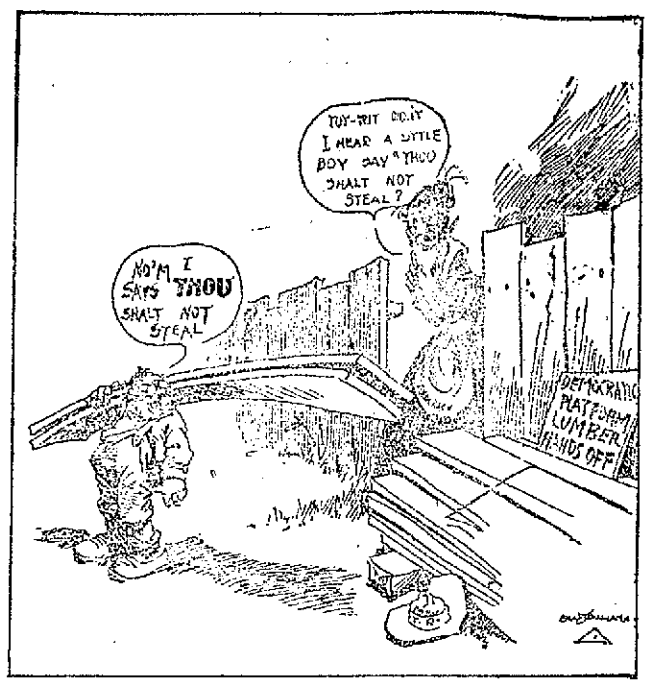

—Williams in Indianapolis News.

A QUARREL ENDS IN MURDER

Boston Woman Burned to Death by Lighted Lamp That Was Hurled by Another

BOSTON, Sept. 10.—A quarrel in which two women figured between 4 and 5 o'clock yesterday afternoon, wound up in murder at 7.55 o'clock last night, when Lillian Carr, 35 years, of 134 Pleasant street, died at the City hospital as a result of frightful burns she received. The police of the city are looking for her assailant but without any great amount of hope, for there is no witness available who could say who she was or give any description of her.

The police know that at 4 o'clock a colored woman went to the home of the Carr woman, who was also colored. Though there were some who saw her enter the doors and others who heard her walk up the stairs there are none who know her. A few minutes after she entered the flat angry words were overheard. They continued for about an hour and suddenly terminated with a piercing shriek and the crash of glass.

She hurried away and a few seconds later the Carr woman was found on the floor, her clothing a mass of flames, while she was fast losing consciousness. She declared that the other woman had hurled a lighted lamp at her.

The police were notified and she was taken to the City hospital. Her name was placed on the dangerous list.

Special Officer Anderson of the Lagrange street station up to midnight had been unsuccessful in tracing the woman sought.

A WOMAN'S BEAUTY

All Specialists Agree That It Cannot Be Obtained by the Use of Cosmetics.

Beauty—real beauty—is more than skin deep. No cosmetic in the world can give the wholesome color, the bright eyes, the clear transparent skin that is the natural result of pure blood, proper diet and hygienic habits of daily life.

It sounds easy and it is easy for a woman to have the beauty which health alone can give. A safe and efficient tonic if the blood is weak, thin or impure (Dr. Williams' Pink Pills for Pale People are especially recommended), the avoidance of foods which will cause eruptions, and regular bathing of the skin. That is all and it is the only way. Most women will be interested in the following statement:

Mrs. Agnes Goodworth, of No. 86 Grace street, Mt. Washington, Pittsburgh, Pa., says: "I was in a run-down condition, which developed into anæmia and nervous prostration. For two or three years I was doctoring and was confined to bed for from four to six weeks every few months. I was pale and weak. I couldn't sleep and was so nervous and irritable that I could hardly stand it. I had no appetite and nothing that I ate agreed with me. I lost weight and became completely run down. The doctor said I didn't have enough blood and at last advised me to take Dr. Williams' Pink Pills for Pale People. In about a week I began to gain. They did wonders for me. I gained in flesh and strength, had a good color and was entirely cured. Later I gave them to my little boy who had no appetite and was sickly. He commenced to gain right away and is now strong and healthy. I can heartily recommend Dr. Williams' Pink Pills for people who are run down and have no blood. Women, especially, will be benefited by them. I gave them to my daughter and they built her up wonderfully. It is my duty to speak good words for a remedy which has done so much for my family."

Write to the Dr. Williams Medicine Co., Box 176, Schenectady, N. Y., for a free booklet, "Plain Talks to Women." It should be read by every woman and growing girl. A free sample of the new laxative "Pinklets" will also be sent you. Should you be unable to obtain Dr. Williams' Pink Pills for Pale People in your locality they will be sent, postpaid, on receipt of price, fifty cents per box; six boxes for $2.50.

HERDS

Grass Seed

1912 CROP

The Choicest Strain

99 1-2 Per Cent. Pure

$5.00 Per Bushel

BARTLETT & DOW

216 CENTRAL STREET

YOUNG MAN HONORED

John McPadden, Jr., Presented Gifts as He is About to Depart For Holy Cross College

A delightful affair was held at the home of Mr. and Mrs. John McPadden, in Myrtle street last evening, the former the well known assistant superintendent of the John Hancock Life Insurance company. It took the form of a reception to their son John, a bright young man, who is about to pursue a course of studies at Holy Cross college, Worcester. The house was beautifully decorated for the occasion, and the large attendance of friends of the young man was proof of his popularity. Clark's orchestra was present and gave a brace of popular selections to the great satisfaction of the company. Vocal selections were given by Miss Rose McDonough and Mr. John McPadden, Jr. with Miss Elizabeth Donoghue at the piano. The Beachmont club of which the young host is a member, presented him a dress suit case, Mr. Helman Nyberg making the presentation speech in a few well chosen words. Young Mr. McPadden responded, with a brief expression of thanks. Buffet luncheon was served and the remainder of the evening was pleasantly spent in the playing of games and other indoor diversions.

Marriage Intentions

The following marriage intentions have been registered at the city clerk's office since the last were published:

Sept. 7—David Blennerhassett, 29, newspaper pressman, 5 Rockdale avenue, and Lillie C. Hunting, 29, at home, 319 Sladen street, Dracut.

John P. Hannigan, 23, folder, 31 Prospect street, and Stella R. O'Connor, 19, at home, 28 Whipple street.

Sept. 9—Ellis Dilley, 26, operative, 93 Crawford street, and Blanche Desmarais, 20, operative, 146 Cumberland street.

Ernest C. Downing, 24, chauffeur, 283 East Merrimack street, and Elizabeth I. Hogan, 21, stitcher, Malden, Mass.

Homer Gill, 33, salesman, 176 Adams street, and Helen Sabre, 30, nurse, 8 Crane avenue.

William McKinley, 21, weaver, 571 School street, and Leora Mears, 20, hosiery, 23 C street.

Percy E. Suttle, 32, bleachery, Chelmsford, Mass., and Abbie M. Whitney, 30, hosiery, 42 Hodgett street.

John Duckers, 31, Wire Co., and May Harris, 36, hosiery, 37 Dunfey street.

Walter I. Somers, 23, iron worker, 19 Paige street, and Alberta Smith, 21, hosiery, 9 Exeter street.

Harry Lincoln Woodman, 31, draughtsman, 43 South Loring street, and Ruth Esther Ward, 23, teacher, No. Orange, Mass.

William H. Roarke, 25, fireman, 70 Congress street, and Louise E. Morgan, 21, at home, 14 Burnside street.

Joseph McKenna (widowed), 43, no occupation, 74 Inland street, and Annie Twohey, 39, storekeeper, 74 Inland street.

Sept. 10—Patrick Connolly, 31, patrolman, 69 Tyler street, and Mary A. Fox, 26, mill operative, 1 Stanley avenue.

Good Advice About Traveling to the Far West and Northwest.

Don't leave your arrangements until the last minute. Right now is the time for you to begin to get ready. You will want to take advantage of the low price tickets which go on sale for several weeks. The best thing to do is to see me or write me very soon about your trip. I am employed by the "Burlington Route" to help you in every way possible. Tell me where you want to go in the far West, Northwest or the Pacific Coast, and I can give you complete information about it. I can probably save you some expense too, and take the little details off your mind, even to engaging your sleeping berth and arranging for your railroad tickets. Please call at my office or drop me a postal asking what you want to know. Alex Stocks, New England Passenger Agent, C. B. & Q. R. R., 264 Washington street, Boston, Mass.

OLD TIME PUGILISTS

Coming Out of Retirement With Challenges

Some of our old time pugilists, who long ago have been treated to reliable and supposedly permanent interment, insist upon coming out of retirement with challenges. They can't rest easy in their graves while the incompetent "white hopes" of the present day are passing around the pie.

Among those who have shaken off the shroud of oblivion may be mentioned Tom Sharkey, who for breadth of back has a trifle on any deep sea taxicab on Broadway; Tommy Burns, who for years now has permitted the world to forget that he was at best the only original cheese champion of the world; Robert Fitzsimmons, who has to have a valet push his knuckles back into place every time he knocks for a waiter, and last, but not the least dead, Peter Maher, the first of the Irish champions, who has been out of the game so long he's even forgotten how it feels to be knocked out.

These men are seriously challenging one another and the white hopes of the day. And, while the white hopes may profess to laugh and call the challengers "dead ones," we confess to believing that it's really a grave matter.

Of course these old gentlemen will never meet again in the roped arena, but Mr. Fitzsimmons never will forget the deal he received when he fought Mr. Sharkey in Frisco sixteen years ago. Fitz landed a solar plexus blow and the tattooed sailor tumbled to the floor. One Wyatt Earp, expert with a six shooter, was the referee, and with startling promptness he declared Sharkey the winner on a foul. Fitz declared that he was the victim of highway robbery. Four years later he proved it, when he flattened the muscular tar in two rounds at Coney Island, the Cornishman displaying the bitterest feeling when he refused to shake hands before or after the quick mill.

If the proposed ball players' union will have for an object the establishment of a home for those members of their profession who are down and out, besides doing things which will be of benefit to the players, the organization should meet with the approval of the club owners.

But if the players figure on having representation on the national commission so that they can have a say in the disputes which frequently arises between club owners and players they are sure to meet with stubborn opposition. To begin with, such representation would amount to nothing, for it would be but one vote to four. Furthermore, the rulings of the commission so far as the players' interests are concerned have always been fair and square.

But a home for old ball players could be established by the players. Every club in organized baseball could play one benefit game a year to establish the fund for such a home and keep it in operation. That would be a real and worthy cause, and club owners, players and patrons would be willing to support such a movement.

Those who during the past few years have tried to make it appear that it was a toss-up between Ty Cobb of Detroit and Joe Jackson of Cleveland as to which was the greater player have done Tyrus an injustice. There is no comparison in the pair. Jackson is a hard natural hitter, but that lets him out. He is not the fielder that Cobb is and displays not nearly so much intelligence in his playing. Neither has he the spirit that has the only Tyrus, and there is nothing that Jackson can do which should be mentioned in the same breath with any performance that Cobb might attempt.

Putnam & Son Co.

166 CENTRAL ST.

Handsome Hats

FOR FALL, FROM ALL OF THE BEST MANUFACTURERS

We are not confined to one make, but offer the smartest shapes from the best authorities of America and England.

THE NEW DERBIES—

In all of the correct blocks. Union Labels.....$1.50 to $4.00

Soft Hats

In the popular rough surface fabrics. Ward's Knockabouts, Fine Velours—in very new colors and all shapes that are right—Union Labels.....$1.50 to $5.00

Elks' Annual Outing

In response to a popular demand, the outing committee of Lowell lodge of Elks decided to make this year's event open to the public, and incidentally they have completed plans for the biggest affair of its kind ever held by the lodge which will take place on Thursday. On the outing committee are men who have had previous experience in the promotion and conduct of big public events, including Bro. Humphrey O'Sullivan, whose recent outing at Canobie Lake is still enthusiastically discussed. Arrangements have been made for a great fest to be served in the pavilion of Canobie Lake park, where the outing is to take place, so that there is no possibility of interference as the result of inclement weather. At the ball grounds where the sporting program will be carried out a buffet lunch will be served all day. Chairman John J. Duff of the committee on sports, has arranged a most attractive program of sports, practically all of which are open events, while many members have come to the front with unusually valuable prizes. There will be running, jumping, fat men's and three-legged races, good boxing, three events, and other competitions of an amusing and interesting nature, together with a blood ball game between the teams of Lowell and Nashua lodges. The Lowell Cadet band will furnish an attractive musical program and will head the street parade which precedes the outing. Members and all others desiring to participate in the parade will meet at the Elks' headquarters in Middle street at noon and after a brief procession special cars will be taken for the park. Cars will run every half-hour. Tickets, including transportation both ways may be had from members or on the cars and the price is $2. Don't forget the time and place. Thursday of this week at Canobie lake.

Primaries in Colorado

DENVER, Sept. 10.—Colorado awaits with interest the state's first primary election today. The registration has been heavy, many cities reporting totals exceeding previous registrations. The canvass for votes in Denver ended last night with a big republican rally at one theatre and a debate at another between Governor John F. Shafroth and Thomas J. O'Donnell, candidates for the democratic nomination for the long term in the United States senate.

Roosevelt in Washington

SEATTLE, Wash., Sept. 10.—Theodore Roosevelt was greeted by a large crowd when he arrived here today. He was met by a reception committee and the delegates to the republican state convention who escorted the former president and his party to the Dreamland dancing hall. There Col. Roosevelt made a speech after which the delegates to the state convention proceeded to the state armory to ratify the nominations made by Saturday's primaries.

Colonel Roosevelt was scheduled to address the convention this afternoon before departing for Tacoma.

Scranton, Pa., June 19, 1912. "My six-year old boy had the worst case of eczema I ever saw, he was all broken out with large scabs for two years. Big red patches would appear on his face and body, covered with pimples, and looking like blisters full of water. Sometimes he could hardly walk with it. I used Resinol Soap and Ointment only four times in two days, and the sores vanished, and not one has broken out on him since. My little baby was sore and raw from his waist down to his heels and cried terribly whenever he was awake. I tried lots of remedies which only made him worse. I could do nothing with him till I used Resinol Soap and Resinol Ointment. They worked like magic, and in three days' time healed the sores so nicely that you would be surprised, and he sleeps fine ever since." (Signed) Mrs. Annie Schrooder, 632 Beach Street.

Resinol heals even the worst cases of eczema

EVEN the severest and stubbornest cases of eczema, salt-rheum, ringworm, tetter, psoriasis or other tormenting, unsightly skin-troubles yield to Resinol Ointment and Resinol Soap.

Their soothing, healing, antiseptic balsams strike right into the surface, stop itching instantly, let the tortured, inflamed skin rest, and restore it to perfect health, quickly and at little expense. Try Resinol and see.

Trial free

Resinol Ointment, with Resinol Soap, is also an ideal household remedy for such common troubles as pimples, blackheads, dandruff, loss of hair, sores, boils, ulcers, burns, scalds, cuts, chafings and piles. Your druggist sells Resinol Soap (25c) and Resinol Ointment (50c and $1), but for a generous sample of each, write to Dept. 9-B, RESINOL CHEM. CO., Baltimore, Md. Resinol Shaving Stick cannot irritate the face.

HOGAN KNOCKED OUT

Frankie Burns Put Him Away in Tenth Round

SAN FRANCISCO, Sept. 10.—In a contest characterized by a great gameness on the part of the defeated man, Frankie Burns of Oakland eliminated One Round Hogan of San Francisco as a lightweight possibility by knocking him out in the tenth round yesterday.

As early as the third round Burns proved himself Hogan's master, sending him to the mat four times in this round.

A grudge of long standing was settled by the fight. The hatred that sped every punch was so intense that sheer force was necessary to send the belligerents to their corners on one or two occasions after the gong had ended a round. The contest was one of the bloodiest ever witnessed in a local arena.

Burns took command in the third round, when a right cross caught Hogan on the point of the chin and sent him to the mat. Hogan struggled to his feet, but a series of similar jaw punches again toppled him over. Twice more the performance was repeated and only the timely clang of the gong saved Hogan from defeat.

In the fourth round, Hogan came back and opened a deep gash over Burns' left ear and all but closed his left eye. Hogan gradually took on strength and confidence and administered much punishment to Burns.

The tenth round saw the end. With both fighters bleeding profusely, Burns met his opponent with a vicious left upper cut. Quick as a flash he crossed his right thrice to the jaw and Hogan dropped. His fighting spirit, however, was unconquered, and he struggled to his feet at the count. Burns then planted a solid finishing punch to the chin, and Hogan was counted out.

Jeannette's Bout

NEW YORK, Sept. 10.—Tony Ross, the heavy weight fighter from Newcastle, Pa., lost to Joe Jeannette of Hoboken, at the Garden A. C. last night on a foul in the seventh round. The blow came in a mixup. Jeannette had just landed a hard left to the jaw and Ross missed a right swing. Ross then rushed in and swung his right to the groin. Jeannette staggered several feet and was assisted to his corner by the referee, Billy Jones. The referee then awarded him the fight.

Jeannette outclassed Ross and gave him a bad beating. Several times Ross was warned about hitting low. Ross clinched repeatedly and Jeannette had a hard time trying to make him fight. In the fourth session Joe cut Tony's lip with a hard right hand swing, but Ross clinched and held on until the bell rang.

In the other bouts Gunboat Smith outpointed Tom McMahon of Pittsburgh and George Kirkewood of St. Louis knocked out Frankie Fleming, the Canadian champion, in the first round.

CHELMSFORD

The annual meeting of the Men's club of the Central Congregational church will be held in the vestry of the church this evening. The officers for the ensuing term will be elected and other important business will be acted upon.

Miss Helen Beckvold, who has been spending the summer with Mrs. Herman Olsen, has returned to her home in Dorchester to resume her school duties, which begin Sept. 11.

Mrs. Timothy Adams has returned from an extended visit with relatives at Concord, Mass.

Superintendent of Streets David Higgins, with his men, is busily engaged these days in putting everything in shape about the center of the village, in anticipation of the fair.

Mrs. Lemuel C. Woodbury, her son, Lawrence, and her mother, Mrs. Geo. P. Mansfield, are at Gloucester for a brief stay.

Miss Maud Adams, daughter of B. S. Adams of Nantucket, is visiting her aunt, Mrs. I. H. Knight.

Thomas G. Beckvold, who suffered a broken ankle the 21st of August while at his duties on the train, is convalescing at his home. It will be several weeks yet before he will be able to resume his work.

Mrs. Herman Olsen left today for a week's stay in Boston.

LOWELL TEXTILE SCHOOL

Will Open With Large Attendance on Sept. 24—Evening Session Commences Oct. 14

Principal Charles H. Eames of the Lowell Textile school and his assistants are very busy these days receiving applications for registration blanks, and recording same when returned. The registration for the day classes is in progress now and will continue until the opening day, which will be Tuesday, Sept. 24.

The night session of school will not open until Monday, Oct. 14, and registration for the evening classes will open on Thursday evening, Sept. 26.

Principal Eames expects a very large attendance this year, and feels that many former pupils will be enrolled, owing to the establishment of a new course. The latter is a four years' advance course and many of the three-year men are expected to take the extra year of study.

As in former years, many students are registering from distant places and on every mail completed blanks are being received at the institution. The number recorded to date is better than at the corresponding time last year, and as the majority wait until the opening day, the principal looks for a very large increase over last year.

AN AUTOPSY

To Be Performed on Body of Mrs. Rosa Menshik Szabo to Determine the Cause of Death

NEW YORK, Sept. 10.—An autopsy to be performed today on the body of Mrs. Rose Menshik Szabo was expected to determine whether any violence was used before she was drowned while boating on Greenwood lake with her lawyer, Burton M. Gibson. After Mrs. Szabo's death Gibson probated a will purporting to have been left by Mrs. Szabo, in which she bequeathed her estate of $10,000 to her mother and appointed Gibson her executor.

The deputy consul general of Austria-Hungary alleges that it was not known where Mrs. Menshik was when the will was drawn and that a woman was procured to pose as Mrs. Szabo's mother.

Mrs. Agnes Boyd, a stenographer in Gibson's office, is reported to have informed counsel for the Austrian consul that Mrs. Szabo brought letters from her brother to Gibsons' office which gave the information that Mrs. Menshik was dead.

Mrs. Robert Edmonds of 584 Beacon street returned home Saturday after a five weeks' visit to her old home in Hazleton, Pa.

A LITTLE NONSENSE

THE ONE FLAW.

"I suppose you are engaged to the duke?"

"Well, nearly."

"What's the hitch? Awaiting his father's consent?"

"No; he can't marry without a majority favorable report from his creditors."

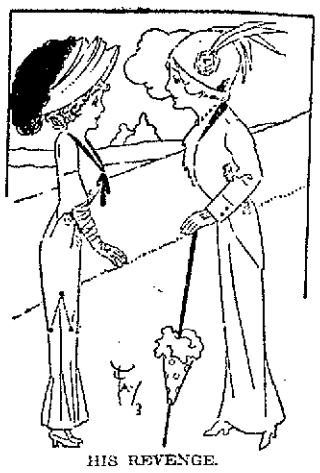

HIS REVENGE.

"Yes; she quarreled with Tom and returned all his presents!"

"And he hers?"

"Every one of them. Why, he even went so far as to send her half a dozen boxes of face powder with a note explaining that since he first met her he must have taken that much home on his coat."

KEEPING HIS WORD.

She—My husband promised me that I should never hear a harsh word from him in all of our married life, and I never have.

He—H'm! How long have you been married?

She—Let me see. Just two days and four hours.

—SUCH A PRETENSE.

"That antique Miss Wrinkles acts the silliest over her age of any woman I ever knew."

"What has she done now?"

"Why, when she heard one of those mechanical pianos playing 'Silver Threads Among the Gold' she asked Tommy Blotch if it wasn't a new song."

AGAINST FEARFUL ODDS.

He—But, dearest, I haven't told you that my brother is a poet.

She—Well, even that fact won't change my opinion of you.

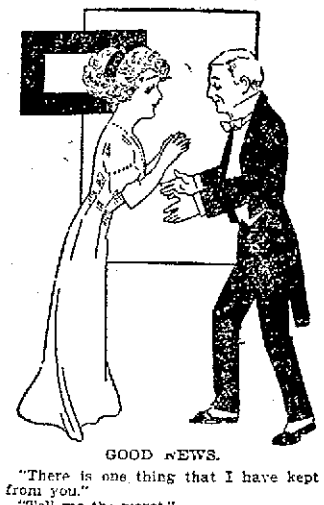

GOOD NEWS.

"There is one thing that I have kept from you."

"Tell me the worst."

"I failed to get a diploma at the cooking school."

"Come to my arms, dear one; I love you more than ever."

LEGAL NOTICES

COMMONWEALTH OF MASSACHUSETTS. Middlesex, ss. Probate Court.

To the heirs-at-law, next of kin and all other persons interested in the estate of John Haley, late of Westford, in said County, deceased.

Whereas, a certain instrument purporting to be the last will and testament of said deceased has been presented to said Court, for Probate, by Margaret Haley, who prays that letters testamentary may be issued to her, the executrix therein named, without giving a surety on her official bond.

You are hereby cited to appear at a Probate Court, to be held at Cambridge, in said County of Middlesex, on the eleventh day of September, A. D. 1912, at nine o'clock in the forenoon, to show cause, if any you have, why the same should not be granted.

And said petitioner is hereby directed to give public notice thereof, by publishing this citation once in each week, for three successive weeks, in The Lowell Sun, a newspaper published in Lowell, the last publication to be one day, at least, before said Court, and by mailing post-paid, or delivering a copy of this citation to all known persons interested in the estate, seven days at least before said Court.

Witness, Charles J. McIntire, Esquire, First Judge of said Court, this eighth day of August, in the year one thousand nine hundred and twelve.

F. M. ESTY, Asst. Register.

J. Joseph O'Connor, Attorney.

To the Honorable the Justices of the Superior Court within and for the County of Middlesex:

Respectfully libels and represents Robert L. Basinger, of Lowell, in said County, that he was lawfully married to Mayme Basinger, now of St. Louis, in the State of Missouri, at Evansville, in the State of Indiana, on the fourteenth day of April, A. D. 1906, and thereafterwards your libellant and the said Mayme Basinger lived together as husband and wife in this Commonwealth, to wit, at said Lowell; that your libellant has always been faithful to his marriage vows and obligations, but the said Mayme Basinger, being wholly regardless of the same, at said St. Louis on or about the ninth day of April, A. D. 1909, utterly deserted your libellant, and has continued said desertion from the last named date to the time of filing this libel, being more than three consecutive years next prior to the filing hereof.

Wherefore your libellant prays that a divorce from the bonds of matrimony may be decreed between your libellant and the said Mayme Basinger and for such other orders and decrees as to your Honors shall seem meet, and as justice may require.

Dated this nineteenth day of August, A. D. 1912.

ROBERT L. BASINGER.

COMMONWEALTH OF MASSACHUSETTS. Middlesex, ss. Superior Court, August 20, A. D. 1912.

Upon the libel aforesaid, it is ordered that the libellant notify the libellee to appear before our Justices of said Court, at Cambridge, in said County, on the first Monday of October next, by causing an attested copy of said libel and of the order thereon, to be published in The Lowell Sun, a newspaper published in Lowell, in the County of Middlesex, once a week, three weeks successively, the last publication to be fourteen days at least before the said last mentioned day, and that an attested copy of said libel and order thereon be sent by registered letter to the residence of the libellee as set out in the libel, that she may then and there show cause, if any she have, why the prayer in said libel set forth should not be granted.

WM. C. DILLINGHAM, Clerk.

A true copy of the libel and of the order thereon.

Attest,

WM. C. DILLINGHAM, Clerk.

LEGAL NOTICES

COMMONWEALTH OF MASSACHUSETTS. Middlesex, ss. Probate Court.

To the heirs-at-law, next of kin and all other persons interested in the estate of Lucy O'Hare, late of Lowell, in said County, deceased.

Whereas, a certain instrument purporting to be the last will and testament of said deceased has been presented to said Court, for Probate, by Elizabeth Worthey, who prays that letters testamentary may be issued to her, the executrix therein named, without giving a surety on her official bond.

You are hereby cited to appear at a Probate Court, to be held at Cambridge, in said County of Middlesex, on the eleventh day of September, A. D. 1912, at nine o'clock in the forenoon, to show cause, if any you have, why the same should not be granted.

And said petitioner is hereby directed to give public notice thereof, by publishing this citation once in each week, for three successive weeks, in The Lowell Sun, a newspaper published in Lowell, the last publication to be one day, at least, before said Court, and by mailing post-paid, or delivering a copy of this citation to all known persons interested in the estate, seven days at least before said Court.

Witness, Charles J. McIntire, Esquire, First Judge of said Court, this nineteenth day of July, in the year one thousand nine hundred and twelve.

W. E. ROGERS, Register.

J. Joseph O'Connor, Attorney.

To the Honorable the Justices of the Superior Court within and for the County of Middlesex:

Respectfully libels and represents John K. Proctor, of Lowell, in said County, that he was lawfully married to Laura Proctor, now of parts unknown, whose last known place of residence was Boston, in the County of Suffolk, at said Lowell, on the twentieth day of October, A. D. 1897, and thereafterwards your libellant and the said Laura Proctor, lived together as husband and wife in this Commonwealth to wit, at said Lowell; that your libellant has always been faithful to his marriage vows and obligations, but the said Laura Proctor, being wholly regardless of the same, at said Lowell on or about the eighth day of August, A. D. 1909, utterly deserted your libellant and has continued said desertion from the last named date to the time of filing this libel, being more than three consecutive years next prior to the filing hereof.

Wherefore your libellant prays that a divorce from the bonds of matrimony may be decreed between your libellant and the said Laura Proctor and for such other orders and decrees as to your Honors shall seem meet, and as justice may require.

Dated this twentieth day of August, A. D. 1912.

JOHN K. PROCTOR.

COMMONWEALTH OF MASSACHUSETTS. Middlesex, ss. Superior Court, August 29, A. D. 1912.

Upon the libel aforesaid, it is ordered that the libellant notify the libellee to appear before our Justices of said Court, at Cambridge, in said County, on the first Monday of October next, by causing an attested copy of said libel and of the order thereon, to be published in The Lowell Sun, a newspaper published in Lowell, in the County of Middlesex, once a week, three weeks successively, the last publication to be fourteen days at least before the said last mentioned day, and that an attested copy of said libel and order thereon be sent by registered letter to the last known residence of the libellee, that she may then and there show cause, if any she have, why the prayer in said libel set forth should not be granted.

WM. C. DILLINGHAM, Clerk.

A true copy of the libel and of the order thereon.

Attest,

WM. C. DILLINGHAM, Clerk.

THE SUN CLASSIFIED ADVERTISEMENTS

TO LET

TO LET—PLEASANT, SUNNY, 5-ROOM TENEMENT; bath, pantry, hot and cold water. Rent reasonable. Apply 55 Pulter street Highlands.

TO LET—TENEMENT, 5 ROOMS, bath, $9 a month, on car line. Barn if desired; also half house, 6 rooms, bath, pantry, set tubs, hot water, $13 month. Apply 287 Hildreth street.

TO LET—UP-TO-DATE FLAT ON Christian Hill, 6 rooms, steam heat, all conveniences, $16. 14 Courtland St.

COTTAGE OF SIX ROOMS AND bath to let. Inquire at 975 Central St.

TO LET—NEAR LOWELL BLEACHery, a new, modern flat. Rent, $15 per month. Inquire at No. 957 Gorham St.

TO LET—8-ROOM HOUSE, SHED, large yard, modern bath, at 76 C St. Inquire at Grant & Co's, 240 Merrimack street. Tel. 2495.

SEVERAL DESIRABLE HOUSE lots at Old Orchard, Me., for sale cheap. Write or apply today to Eugene G. Russell, 407 Middlesex st.

FIVE ROOM TENEMENTS TO LET; $2.50 per week, Lane Ct., 2 minutes' walk to Shaw hosiery. Apply T. J. Bentley, 87 Lane street.

PLEASANT SUNNY FLAT OF SIX rooms, pantry and bath, modern conveniences. Inquire at 37 Smith street.

4-ROOM TENEMENT NEAR THE mills, to let; 36 Lee street. Key at Mrs. Smith's, 46.

MOST UP-TO-DATE UPSTAIRS flat in Lowell to let. Five rooms and attic, all hardwood floors, hot and cold water, steam heat, gas and electric lights, electric bells and speaking tubes, out-door sleeping porch, large lot of land and everything up-to-date, near the corner of Parker and Stevens streets. Apply today to Eugene G. Russell, 407 Middlesex street.

5-ROOM TENEMENT TO LET; PANtry, bath, set tubs. Inquire on premises, cor. Fay and Gorham sts.

7-ROOM TENEMENT TO LET; bath, hot water, furnace, at 46 Schafer st.; $12. Apply Schutz Furniture Co., 316 Middlesex st.

FURNISHED ROOMS, NEWLY PAPered and painted, suitable for light housekeeping, to let. Call 75 East Merrimack st.

ROOM SUITABLE FOR BARBER shop or business office, to let, on second floor of the Harrington bldg., 52 Central st.

TENEMENT TO LET, IN HIGHlands, with or without stable; hot water, furnace. Inquire 90 D st.

NEWLY FIXED UP FLATS TO LET. One at 43 Prospect st. Two at 145 Cushing st., $1.00 a week. Three at 58 Elm st., $1.75 a week. One at 43 Elm st., 5 rooms, $2.00 week. Inquire Joseph Flynn, 71 Chapel st.

BARBER SHOP TO LET AT 92 Concord street, excellent location. Also flat of five rooms with modern improvements, including piazza at 35 Pond st. Inquire Hogan Brothers.

6-ROOM TENEMENT TO LET; ALL in first class repair, at 76 Tyler st., rent $2.50 a week. Apply at 207 Hildreth Bldg., or tel. 1888.

BARN TO LET, FOR THREE horses and lots of carriage room; would make a fine place for a garage, near Westford st. $6 a month. Apply to Eugene G. Russell, 407 Middlesex st.

STORAGE FOR FURNITURE. Separate rooms $1 per month for regular $2 two-horse load. The driest and cleanest place for storage in Lowell. Telephone connection. O. F. Prentiss 356 Bridge st.

Baby Carriage Tires

Put on, 25c up. Prompt service and good work.

GEO. H. BACHELDER

POST OFFICE SQUARE

TO LET

A NEW HOUSE TO LET, 6 ROOMS, all modern improvements, soapstone sinks, set tubs, steam heat, polished floors; rent reasonable. Inquire at 21 Court street.

TO LET—ON EDGE OF HIGHlands, furnished room, steam heat, bath, telephone, etc. Inquire at A. W. Dows & Co.

PRACTICALLY NEW, 6-ROOM TENEMENT to let on West Ninth street. Inquire at 16 Elmwood avenue.

FIVE-ROOM TENEMENTS WITH bath, to let; $2.50 per week. Lane Ct., 2 minutes' walk to Shaw hosiery. Apply T. J. Bentley, 87 Lane street.

SIX-ROOM FLAT WITH BATH, TO let, at 529 Central street. Inquire 506 Gorham street.

PLEASANT, SUNNY FLAT OF SIX rooms, pantry and bath, to let; modern conveniences; 59 Foster St. Inquire at 61.

STORES TO LET IN THE LEBLANC building. Best location in Centralville. Fine opening for a furniture store or grocery store. Can let stores singly or connected. Will suit tenant for space and price. See me at once and talk it over. T. H. Elliott, 54 Central street.

NEWLY FURNISHED FRONT room to let, terms reasonable. 180 A st.

TENEMENT OF FIVE ROOMS TO let, 212 Thorndike street, near South common.

TWO SIX ROOM TENEMENTS WITH bath room, to let cheap; $15; in the Highlands. Apply to Eugene G. Russell, 407 Middlesex st.

TWO FINE SIX ROOM TENEMENTS to let for $2.50 per week, near the corner of Chelmsford and Liberty sts. Apply to Eugene G. Russell, 407 Middlesex st.

TO LET

IN THE HIGHLANDS, NEAR Westford street, 5-room tenement, bath and pantry. Rent, $13. Six room cottage, bath and barn. Rent, $15. On Fifth street, 6-room tenement. Rent $10. Sixth street, 6-room flat, bath and pantry. Rent, $14. G. L. Hubbard, 26 Runels building.

We Will Paper Rooms for $2.00

And furnish the wall paper. Dealer in wall papers at very lowest prices; also paperhanging, whitewashing, painting. Estimates given on large or small jobs. All work guaranteed. Max Goldstein's paint store, 155 Chelmsford street. Tel. 2897-1.

W. A. LEW

Steam dyeing and cleansing of ladies' and gents' wearing apparel. 30 years in the business.

40 JOHN STREET

MANUFACTURERS OF

Cabinet Work of All Kinds to Order

Stores and offices fitted up. Wood turning, jobbing and repairing. Old furniture repaired and finished. New furniture made to order.

46 Fletcher Street Telephone

F. W. CRAGIN & CO.

LOWELL, MASS.

CHIN LEE & CO.

Chinese and American Restaurant

Dining rooms reserved for ladies for private parties. This restaurant is open from 11.30 a. m. to 1 a. m., including Sundays. 117 Merrimack st., near John st. Telephone 1322.

SPECIAL NOTICES

W. F. TRUMBELL, HAS JUST THE piano that you are looking for, high grade, low in price, easy terms and no interest. 161 Westford street.

TEL. 3096-1 OR CALL AT 8 GRAND street for all kinds of reliable help. Mercantile houses, hotels, clubs and private families promptly supplied with reliable mail and female employes of all nationalities free of charge. Orders by mail or telephone promptly attended to.

CARPENTER WORK AND JOBBING done at reasonable prices. E. H. Craig, 59 Third street. Tel. 1552-3.

MIDDLESEX MEDICAL DISPENSARY, 84 Middlesex street. All diseases treated.

STOVE REPAIRS, GRATES, COVers, centers, water fronts, etc., carried in stock and furnished for all ranges, at short notice. Work done at lowest prices. Call or telephone 1977-1. Quinn Furniture Co., 160 Middlesex st.

FIRST CLASS BOARD AND ROOMS to let; steam heat; most desirable residential district in the city; one minute's walk from Westford st. car line. Inquire Mrs. Nettie Saunders, 68 Gates st. Tel. 2685.

PIANOS AND ORGANS TUNED AND repaired. Tuning $1. J. Kersham, 190 Cumberland road. Tel. 2463.

BENT'S NO. 1 KILLS LICE ON children. Excellent for browntail moth itching, ivy poison, hives, mange, salt rheum, falling hair. 25 cents at Falls & Burkinshaw's.

LIMBURG CO., CHIMNEY EXPERTS—Chimneys swept and repaired. Residence 1128 Bridge st. Tel. 945.

THE SUN IN BOSTON—THE SUN IS on sale every day at both news stands of the Union station in Boston. Don't forget this when taking your train for Lowell.

E. F. GILLIGAN CO., PAINTERS, paper hangers, kalsomining, hard wood floors polished; all work done at reasonable prices. Estimates furnished on all work. Res. 111 Cabot st. Tel. 3607-2.

DRINK GLORIA FOR HEALTH Sold everywhere.

NEAR WESTFORD ST.

Excellent cottage house near the corner of School and Westford streets, eight rooms and bath. Price only.....$2500

FOR SALE AT A BARGAIN

A lot of land on Livingston avenue. If interested call and see us at once.

NEAR BUTTERFIELD ST.

Eight room house with bath, furnace heat, gas, large open fireplace, china closet, all in good condition. Price only.....$3300

NEAR MIDDLESEX ST.

A nice seven room cottage, large lot of land and fruit trees, large henhouse, gas and city water. Price $1800

"Your Satisfaction Is Our Success"

Eugene G. Russell

Fire Insurance and Real Estate

407 MIDDLESEX ST.

HELP WANTED

MECHANICAL DRAUGHTSMEN RECeive $150 monthly. Prepare at home 4 months. Low rates. Private instruction. P. O. Box 433, Newark, N. J.

COAL SHOVELERS WANTED. Apply Horne Coal Co. yards.

WANTED—15 WORSTED WEAVERS, $18 per week; 50 granite cutters, 40c per hour; 50 woodsmen for New Hampshire, $20 per month and board; 20 Knowles loom weavers for Connecticut. Call at 8 Grand street.

WOOD CHOPPERS WANTED TO cut 200 cords wood. Apply John Healey, Graniteville, Mass.

FREE—HANDSOME SILVER MESH bag for selling 30 packages of Pepsin Chewing Gum at 5c each. Write C. R., Sun office.

WEAVERS, MALE AND FEMALE, wanted, on fine cotton goods, out-of-town. Good wages, pleasant surroundings. No trouble. See Mr. Harms, room 1, Arlington hotel.

AGENTS SELLING WOOLEN SUITings or cloth, suitable for tailoring trade. Get inside prices at Rannon's, 612 Broadway, Providence, R. I.

WANTED—TABLE GIRLS, KITCHen girls, cooks, house girls, housekeepers, mill help, laundry help, factory help, teamsters, farmhands, and help of all kinds. Open from 8 a. m. to 8.30 p. m. City Employment office, 121 Central street. Tel. 224.

WANTED—BOY TO WORK IN TAIL or shop; also a bushelman. Apply "Up-to-Date" Clothes Pressing Co., 698 Merrimack street.

EIGHT OR 10 MEN WANTED BY the day. Apply Hood farm, Andover street.

TOP STITCHERS WANTED; ALSO all kinds of stitchers on men's Goodyear welt. Apply Stover & Bean Co., Hood building.

MAIL CARRIERS, POST OFFICE clerks wanted. $80 a month. Lowell examinations Nov. 6. Free coaching. Franklin Institute, Dept. 1588, Rochester, N. Y.

POSITIONS FREE OF CHARGE—10 teamsters for lumber camps, 100 laborers, cotton and woolen weavers, 4 ring spinners, 5 ring spinning doffers, 1 spooler, 3 winders, 6 fly frame tenders, twisters, spoolers, card room help, wet finisher, loomfixer, out-of-town. All these mill positions given free of charge. Table girls, house girls, office girls, box shop help, kitchen girls. Lowell Reference Employment Agency, 407 Middlesex street, Lowell, Mass. A. Martel, Prop.

WANTED—FOREMAN FOR BOBBIN mill, to make spoolers, twisters and filling. Good pay to steady, reliable man, write A. C., 257 Pine street, Manchester, N. H.

EXPERIENCED YOUNG MAN wanted to work in market and deliver orders. Apply Belvidere market, 107 East Merrimack street.

GIRL WANTED FOR GENERAL housework, in small family; no washing, must be a good cook and give references. Apply evenings 279 Nesmith st.

SHOE STITCHERS WANTED; ALL parts; can make $12 to $22 per week, 50 weeks in year; steady work. Want five niggerhead lasters, two operators, one beater out. No trouble; state part you do, with address; agent will call. Address B 87, Sun Office.

WEAVERS WANTED

Apply Faulkner Mfg. Co., North Billerica, Mass.

SPINNERS WANTED

Talbot Mills

North Billerica, Mass.

HELP WANTED

WANTED—MAN TO RUN BUZZ planer. Wm. K. Aldrich, 587 Dutton st.

YOUNG MAN WANTED—APPLY TO John J. Doherty & Co., mattress manufacturers, 12 Hale street.

CHAMBER GIRL WANTED AT THE Belmont House, 30 Lee street.

NIGGER-HEAD OPERATORS, ALSO puller-over operators on McKay work wanted. Field, Lumbert Co., 13 Wormwood St., Boston, Mass.

WOMAN WANTED FOR GENERAL work. Apply Mrs. Nettie Saunders, 68 Gates street.

EXCEPTIONAL OPPORTUNITY FOR an honest, energetic man with sales ability and $75 to $200 capital to get exclusive local agency for one of the most desirable permanent and profitable businesses known. Experience not necessary. Absolutely no risk or expense and can be worked in spare time to start, if otherwise employed. Drawer 165, New Haven, Conn.

WORSTED DRAWING ROOM HELP wanted. Worsted twisters and spinners. Apply Hillsborough Mills, Wilton, N. H.

WEAVERS WANTED

Special inducements for family help containing Knowles weavers. Excellent tenements. Good work. Best price list in New England. Yantic Woolen Co., Yantic, Conn.

KNITTERS, LOOPERS

On Banner Machines. Experienced and learners. Steady work guaranteed.

Shaw Stocking Co.

WANTED

UPRIGHT PIANO WANTED, FIRST-class condition, at a reasonable price. Write with full particulars, to B. H, Sun office.

WANTED—CHILDREN TO BOARD in the country, good home and good board. Take Lawrence car, new block across from Kenwood station. Mrs. Dery, Kenwood.

WANTED TO BOARD, CHILD 3 years old, within city limits, in private family. Address B 17, Sun office.

WASHING, IRONING AND CLEANing by the hour wanted in private family. Address B 28, Sun Office.

BOARDERS AND ROOMERS WANTed. Ladies $2.00, gentlemen $2.50. Electric lights, hot and cold water, baths, steam heated rooms. Quincy House, 53 Lee st. Mrs. McGregor sets a first class table and her bed chambers are clean in every respect.

CHILDREN WANTED TO BOARD at a good place in the country. Address Mrs Frederick Morkee, Kenwood, Dracut, Kilby st., cement house.

Bright, Sears & Co.

WYMAN'S EXCHANGE

Bankers and Brokers

SECOND FLOOR

The Taylor Roofing Co.

Are sole agents for Marley's Rubber Roofing for Lowell and adjoining towns—All goods delivered to any part of the city free of charge. 36 years practical experience at roofing. Galvanized nails used for shingling. Shop and residence 140 Humphrey St. Tel. 969

FOR SALE

LODGING HOUSE FOR SALE, OF 14 rooms, all furnished, nice location. Owner going west. Inquire at 242 Appleton street.

FOR SALE—Very good pig feed at $19 a ton, 125 Charles street.

MAN WANTED TO HELP ON FARM and work on milk wagon. I. F. Harrington, Ballardvale.

WOOL SORTERS WANTED—APPLY Gilct Carbonizing Co., Care of Middlesex Co., Warren street.

FOR SALE—DRY, HARDWOOD kindlings, delivered in one or two dollar loads. Wm. K. Aldrich, 587 Dutton street.

FOR SALE—BUTCHER WAGON, two light express wagons and harnesses, lathe with tools; also furniture, stoves and carpets, cheap. 80 Plain St.

FOR SALE—A HEN HOUSE, WIRE and some second hand lumber. Call evenings after 6 or Saturday afternoons, at No. 7 Main street.

1912 MODEL RUNABOUT IN FIRST class condition, for sale cheap. For price and demonstration write to P. O. Box 930.

SITUATIONS WANTED

SITUATION WANTED BY MIDDLEaged lady, to do washing and ironing at home. Address B 92, Sun office.

PEKIN RESTAURANT

The BEST PLACE in the city to get your DINNER during the hot weather is at the Pekin, 29 Central St. Open Sundays. Prompt and efficient service.

FREE TO THE SICK

It matters not the name of the disease you are suffering with, how many physicians you have taken treatment with, do not be discouraged. DR. TEMPLE'S TREATMENT WILL CURE YOU. Cancers, Tumors, all acute and Chronic Blood and Nervous Diseases of Men and Women. Hydrocele, Varicocele, Stricture, Prostatic Diseases, Piles, Fistula, Fissures, Ulcers, and all Rectal Diseases WITHOUT THE USE OF THE KNIFE. Diseases of the Eye, Ear, Nose, Throat, Skin, Stomach, Liver, Kidneys, Bladder, Bowels and Rectum, Epilepsy, and all Nervous diseases.

Terms are always made to suit the convenience of anyone applying for treatment, and very reasonable charges. Do not treat elsewhere until you have investigated methods and terms. Lowell office, 97 Central St., Mansur block, Wednesday, 2 to 4; 7 to 8. Sundays, 10 to 12. Consultation, Examination, Advice FREE. Boston office, 1096 Boylston street, near Massachusetts avenue. Hours by appointment only.

DWYER & CO.

PAINTERS DECORATORS AND PAPER HANGERS

Estimates on all kinds of jobs, large or small at 170 Appleton street.

If you want help at home or in your business, try The Sun "Want" column.

REAL ESTATE FOR SALE

7-ROOM HOUSE, FOR SALE; BATH and furnace, near A st., fruit trees, $2300. Near London st., 6-room cottage, corner lot, bath, $1450. Near Bellevue st., 2 tenement house, all improvements, steam, bath, hardwood floors, $4650. Near Fremont st., 8-room house, bath and furnace, $2000. Near Tenth st., 2 tenement, 5 rooms each, rent $276 a year, $2500. Near Chelmsford st., 6 rooms, completely furnished, nice garden, $1700. Hundreds of other bargains in all parts of city. Abel R. Campbell, 417 Middlesex st., cor. Thorndike.

FOUR TENEMENT BLOCK WITH two stores, within few minutes' walk of several large manufacturing concerns, for sale; price $2500; rents for $35 month. Address B 85, Sun Office.

LOST AND FOUND

POCKETBOOK FOUND IN THE Ladies' shoe saline parlors, Merrimack square. Owner can have same by calling at 14 Bridge street.

GOLD COIN BREAST PIN LOST Sunday morning, between Cosgrove and Moore streets by way of Lundberg and Meadowcroft streets. Reward for return to 16 Cosgrove street.

A POCKETBOOK CONTAINING SUM of money and bills was lost Saturday evening in G. A. R. hall. Finder please return to 67 Gage street and receive reward.

LOST—BUNCH OF KEYS. OWNER'S name, James P. Shea, on plate. Return to No. 197 Central street, for reward.

LEGAL NOTICES

COMMONWEALTH OF MASSACHUSETTS. Middlesex, ss. Probate Court.

To the heirs-at-law, next of kin and all other persons interested in the estate of Catherine Florence Mahoney, late of Lowell, in said County, deceased.

Whereas, a certain instrument purporting to be the last will and testament of said deceased has been presented to said Court, for Probate, by James E. O'Donnell, who prays that letters testamentary may be issued to him, the executor therein named, without giving a surety on his official bond.

You are hereby cited to appear at a Probate Court, to be held at Lowell, in said County of Middlesex, on the seventeenth day of September, A. D. 1912, at nine o'clock in the forenoon, to show cause, if any you have, why the same should not be granted.

And said petitioner is hereby directed to give public notice thereof, by publishing this citation once in each week, for three successive weeks, in The Lowell Sun, a newspaper published in Lowell, the last publication to be one day, at least, before said Court, and by mailing post-paid, or delivering a copy of this citation to all known persons interested in the estate, seven days at least before said Court.

Witness, Charles J. McIntire, Esquire, First Judge of said Court, this twenty-fourth day of August, in the year one thousand nine hundred and twelve.

F. M. ESTY, Asst. Register.

James E. O'Donnell, Attorney.

Under authority of Section 40, Chapter 590, of the Acts of 1908, I, Annette M. Pierce, do hereby give notice that I have made written application to the Lowell Institution for Savings, Lowell, Mass., for a duplicate deposit book of Account No. 30085, standing in my name, and which said deposit book is lost or destroyed.

ANNETTE M. PIERCE.

Lowell, Mass., August 26, 1912.

F. P. LEW

Merrimack Steam Dye House. Steam dyeing, cleansing, pressing. Suit cleaned $1.25. Work first class, at lowest prices. 477 Merrimack st.

TRAINS TO AND FROM BOSTON

SOUTHERN DIV.

To Boston Lve.	To Boston Arr.	From Boston Lve.	From Boston Arr.
5.43	5.50	8.00	8.44
6.25	7.26	8.14	7.14
6.47	7.30	7.23	8.28
10.10	7.53	7.58	8.43
7.00	8.06	10.21	9.28
7.21	8.05	9.00	9.57
6.28	8.45	9.30	10.07
7.58	8.55	10.00	10.39
8.26	9.08	11.35	12.07
10.30	10.32	2.30	1.07
9.45	10.27	4.00	4.37
3.53	4.04	2.00	2.54
10.33	11.20	3.03	3.51
11.00	11.25	12.17	1.07
1.25	2.00	5.00	5.39
4.15	5.02	8.14	8.32
2.55	3.27	5.04	5.37
7.21	8.05	10.21	9.36
5.34	6.18	8.07	7.18
5.35	6.41	10.21	9.40
5.25	6.15	10.41	9.19
10.11	7.14	8.00	8.28
6.17	7.04	8.51	10.05
7.51	8.02	10.07	11.38
9.45	10.07	11.11	12.24

WESTERN DIV.

To Boston Lve.	To Boston Arr.	From Boston Lve.	From Boston Arr.
6.16	7.35	x6.50	8.06
8.05	8.06	8.23	9.25
9.35	10.43	9.14	10.29
x10.15	11.19	10.35	11.56
x1.05	12.15	11.50	12.54
12.02	1.10	2.14	3.20
x1.57	2.52	3.30	4.40
3.17	6.25	5.14	6.15
5.05	8.10	5.03	7.04
5.56	11.14	7.00	7.59
		9.35	10.39

SUNDAY TRAINS

WESTERN DIVISION

To Boston Lve.	To Boston Arr.	From Boston Lve.	From Boston Arr.
8.32	9.20	5.00	3.08
x9.10	1.17	x9.00	8.00
3.16	5.06	2.14	3.23
5.45	7.40	3.35	4.46
8.40	10.02	5.20	6.35
		8.40	9.42

SUNDAY TRAINS

SOUTHERN DIVISION

6.48	7.10	x8.00	x9.00
7.21	8.05	10.00	10.39
8.48	9.07	11.35	1.07
8.45	10.45	4.00	4.37
3.27	10.12	5.03	6.12
10.20	11.21	8.00	8.25
2.48	3.51	8.00	10.05
5.10	6.00	9.15	10.29
5.25	7.05	y9.14	y10.25
7.51	8.18	10.20	11.45
z8.45	z9.37		

References:

x Runs to Lowell Saturdays only.
a Via Lawrence Junction.
b Via Bedford.
c Via Salem Jct.
z Via Wilmington Junction.
y Wil. not run September 2.

LOCAL NEWS

Try Tobin's Printery next time.

Try Lawler's Printing, 29 Prescott

If your teeth trouble you, see Dr. Gagnon, 466 Merrimack street.

When placing insurance consult J. F. Donohue, Donovan building, Tel.

Miss Mae Ryan of Broadway is spending her vacation at Salem Willows.

Mr. Thomas H. Boyle and Mr. Hugh Ferguson are spending their vacation in Bermuda.

Mrs. Ernest Moss and son Ernest of Sanford, Me., are the guests of Miss Annie Potter, 79 Wood street.

Dr. John T. Donohue, after a month's absence from the city, has returned and is now ready for business at his office, 3 Hunels building.

The six tenement block owned by Joseph Flynn at 81 Chapel street, damaged by fire Saturday, was insured through the agency of T. C. Lee & Co.

Wm. W. Neenan, John Egan, William O'Connell, Emile Rabbin, Leo Allen and Harry Brennan, all of Belvidere, are now studying at Holy Angels college, Buffalo, N. Y.

Mr. and Mrs. P. H. Brosnahan and son Thomas of Lawrence street and Miss Katherine Cahill have returned home after spending the summer at their cottage in Falmouth, Mass.

Mr. Frederick Simpson of Newton, candidate for the nomination for governor's council in the sixth councillor district, gave a reception in the parlors of the New American hotel last evening.

Many representative professional men have already secured offices in The New Sun building. Now is the time to make your wants known if you are thinking of locating in this modern, fireproof building. Call at The Sun (temporary office), 115 Paige street for further particulars.

Miss Anna O'Donoghue has resumed her position as teacher in the Amoskeag school in Manchester, N. H., after a pleasant vacation spent with her parents, Mr and Mrs. Denis O'Donoghue, of 68 Clare street.

Mrs. Edgar P. Lane, formerly Miss Lottie E. Howard, daughter of Mr. and Mrs. J. W. Howard of 31 Myrtle street, left New York yesterday for Panama, where she will join her husband, who is holding a position as foreman on the Panama canal works.

Some of the many attractive features of The New Sun building are its fireproof construction, its low insurance rate, its high speed but safe double elevator service, its excellent janitor service, its superb location in the very heart of the business centre, its magnificent marble entrance and above all its desirable tenants as no undesirable tenants will be admitted. Already many of the offices are rented to representative professional men and now is the time to secure a reservation in the finest office building north of Boston. For terms and further information call at The Sun (temporary office), 115 Paige street.

Joseph C. Pelletier

District Attorney, Boston, at Mathews Hall, Dutton street, Wednesday evening at 8 o'clock. Citizens invited.

BENJAMIN J. MOLONEY,
177 Summer Street

Democratic Rally

Healey's Hall, Graniteville

Wed., Sept. 11, 8 P.M.

SPEAKERS:

Humphrey O'Sullivan of Lowell, candidate for congress, 6th district.

Rep. Edward Fisher, Westford, candidate for senate.

John J. Hogan, esq., Lowell, candidate for councillor.

J. Joseph O'Connor, Esq., Lowell.

ALL ARE INVITED

EDWARD FISHER, Chairman of committee.

Cloak and Suit Saleswomen—Wanted

New Department under our own management. Best of references required. Apply at once. Mr. Casey, Nelson's Department Store.

KNIGHTS of EQUITY

There will be special business at the meeting of the Knights of Equity this evening including report of the delegate to last convention. Members are requested to attend.

Per order, President.

Teacher of Violin

EMIL J. BORJES, the well known violinist and leader of the orchestra at the Lowell Opera House, will resume teaching SEPT. 16th. 30 West Sixth street. Tel. 477-5.

HOLY CROSS BOYS

Are Discussing the Question of Forming a Club in This City—Several Lowell Boys to Enter Freshman Class

The College of the Holy Cross at Worcester will open for the fall term on next Thursday and the institution will claim several Lowell boys as new students. Among the boys who had formerly enrolled and who will return to the college the latter part of this week to resume their courses there are: Seniors, Thomas Markham, Frederick Brady and William Connolly; junior, James Clinton; sophomore, William Reardon.

It is reported that several Lowell boys intend to enter the freshman class at Holy Cross this year. The number of representatives of this city who have enrolled in the college in past years has been notably large and according to indications, this year will be no exception.

Of the five who were members of the graduating class of 1912 Patrick J. Reynolds has been elected principal of a grammar school, Cornelius J. O'Neill will study law in Boston university, and it is quite probable that Leo King will accept a position as teacher. John H. Gillick spent the summer in the west and will return to this city soon. He intends to take up the study of medicine in one of the universities.

There has been considerable talk about forming a Holy Cross club in this city. It is hoped that an organization of this kind will be the result for it is quite certain that the number of its members would be large at the very outset as the benefit arising from such inter-communication of the alumni of this institution can be readily perceived.

PLEADED GUILTY

Man Accused of Attempted Murder Was Sentenced to State Prison for a Long Term

CAMBRIDGE, Sept. 10.—Upon his plea of guilty to the charge of attempting to murder Chas. Lowery of New York, a deserter from the navy, was sentenced to the state prison for a term of five to seven years by Judge Chase in the superior court today. Lowery shot and wounded Flora Olsen at Acton on August 25 last after the woman had broken her engagement to marry him. He fired five shots at Miss Olsen and wounded her in three places.

AMUSEMENT NOTES

Merrimack Square Theatre

This play house of constant surprises has seen to it that this week be no exception to the customary high standard of its performances and if local theatre goers appreciate vaudeville of the first water the five acts will play to crowded houses throughout the entire week. It is the receipt for a couple of hours of real enjoyment, a receipt which was discovered by Manager Carrol of this theatre, and it comprises that ever acceptable mixture of music, comedy and dancing, with several very good motion picture reels which always afford pleasure.

A quartet, "The Old Town Comedy Four" is without a doubt the headliner of the bill this week and is made up of four very clever singers and dealers in laughter. They render to perfection a well selected program of songs and introduce many comic features and dialogue. One of their features is the presentation of a minstrel first part which drew forth a great deal of applause. The members of the quartet are Ed Reader, 1st tenor; and J. W. Drew, bass. A number of solos characterize the act of these four entertainers, and it is evident that each and every one of them has a well trained voice which it is a privilege to listen to.

Edith Montrose, who goes down on the bill as "The Girl of Many Changes," was a great favorite with the many people who were present at the performances of yesterday. This clever Miss has before coming to this city been the headliner at the principal vaudeville theatres of the west where she scored a big hit. She is seen this week in a number of character portrayals that are truly artistic for her manner of presenting each is really true to life. She first appears as the old woman from "The Two Orphans," then comes on as the Dutch milkmaid, making the changes in full view of the audience which fact adds interest to the act.

There is a very good baritone singer on the bill in the person of Fred Bates. His rendering of "Asleep in the Deep" was enthusiastically received as an old favorite should be when sung well. He sings several other pleasing numbers.

A clever comedy playlet entitled "The Insurance Man and the Lady" is contributed by Lloyd and Gibson and though the piece is quite devoid of any semblance of a plot, nevertheless it was not contructed for that purpose for it is one of those fantasies of comedy, song and dance.

The Hibbitts furnish some first class entertainment in the line of fancy roller skating and perform several difficult feats on these with commendable skill.

The photoplays this week are well worth seeing for they are both educational and amusing. These features of the bill are changed three times weekly. The supper hour matinee from 5.30 to 7.30 o'clock still gives pleasure to large numbers.

The Playhouse

Thursday is the day set for the opening of the box office sale of seats for the formal opening of The Playhouse (formerly Hathaway theatre) on Monday next. The prices of tickets are 15, 25, 35 and 50 cents, with box seats at 75 cents for all night and Saturday afternoon performances. For Thursday afternoon seats may be secured at 10, 25 and 35 cents, with box seats at 50 cents. It would be well for patrons wishing to secure the choice seats to make early application for, judging from the general demand, the opening week's business gives promise of being unusually large. The box office telephone number is 811.

The Drama Players, personally guided by Kendal Weston, have been rehearsing in David Belasco's comedy, "The Charity Ball," and all detailed arrangements for the opening performance is in readiness even at this early date. The piece will be especially well staged and the interpretation of the piece will, it is assured, be of the very highest order. For the second week "The Lion and the Mouse" will be presented.

Academy of Music

A large and happy audience saw the good show at the Academy last night. Every act was a corker. "Caville," the strong man, was wonderful and his feats of strength are marvelous. The "Three Gilden Sisters" are dancers of the highest order, dancing and singing beautifully. Then comes "Durwin, the Mimic," with his great control over his vocal organs. He is bound to please you and make you laugh. Wednesday night will be amateur night and Manager Church has lined up a lot of good ones. Big Lill will tell you all about it. He will be there strong.

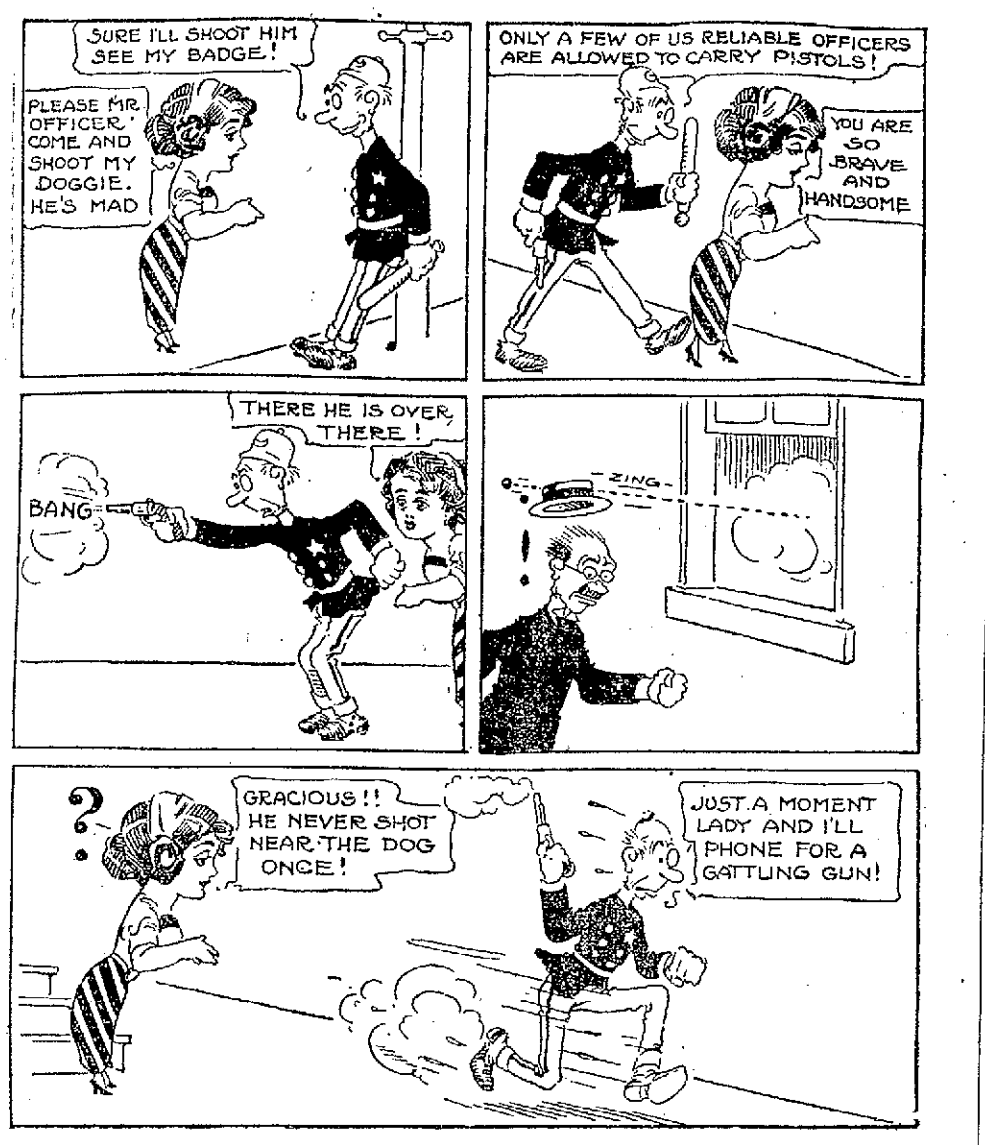

Proves to Be a Very Bad Marksman

DANGEROUS FIRE

Broke Out at Garland, Maine—The Property Loss is Estimated at About $18,000.

GARLAND, Me., Sept. 10.—Fire, which broke out yesterday afternoon, destroyed property in this town valued at $18,000, and for a time threatened to wipe out the entire village. The fire broke out in the hay loft in a stable owned by E. W. Brann in the rear of the large general store owned and occupied by D. C. Knight as a general grocery and also as the postoffice.

Leaping from the Brann stable the fire quickly destroyed the Knight store, the Hanson blacksmith shop, and from there was communicated to the dwelling house of Mark L. Avery. The destruction of the residence of Carl Cole followed and the adjoining house of Dr. E. A. Strout was soon in flames. All of the buildings were reduced to ashes.

There is a strong feeling there that the fire is of an incendiary origin. It is reported that a man was seen running from the Brann stable shortly before the fire was discovered. Fear that the town has a real firebug and that further attempts to burn buildings has led the selectmen to post sentinels to guard the village property throughout the night.

Soon after the fire broke out the authorities called for the Dexter fire department, which responded with 50 men and several hose carts. The work of the Dexter firemen saved the town from a more serious conflagration. Postmaster Knight saved practically all of the mail matter in the postoffice.

A daughter has been born to Mr. and Mrs. John J. Hunt of Los Angeles, Cal. Mrs. Hunt was formerly Miss Ella Groves of this city.

JOHN M. FARRELL Real Estate and Personal Property **Auctioneer**

OFFICE, 162 MARKET ST., LOWELL, MASS.

WEDNESDAY, SEPTEMBER 11TH, 1912, AT 1 P. M.

AT D. L. KEEF MARKET, NO. 627 BROADWAY

I shall sell at public auction all the stock of canned goods, groceries, horses, wagons, harnesses, without limit.

The stock consists of a full line of canned goods, some groceries, flour, etc. The fixtures consist of one meat refrigerator, one butter chest, meat blocks, meat benches, tools, Dayton computing scales, a good one, platform scales, show cases, counters, one fast pacing mare that can step fast, one sulky, one piano box buggy, Democrat wagon, light market wagon, track harness, three light harnesses, express harness and many articles that space will not allow mentioning.

I will sell at this sale one heavy black mare, harness and Concord wagons.

Mr. Keef is about to engage in other business and has instructed me to sell everything for cash to the highest bidder.

Per order D. L. KEEF.

Saturday, Sept. 14th, 1912, at 4.30 P. M.

AT NO. 248 PLAIN ST., OPPOSITE THE HARVARD BREWERY

I shall sell at public auction without limit a new cottage house and 3000 square feet of land more or less that has just been finished. The present owner has not stinted in any way, but tried to make this an ideal house for someone. This house is well laid out, has front hall, parlor, sitting-room, dining-room, kitchen and pantry, bathroom and back hall down stairs; upstairs it has three large well lighted chambers and good closet room. The house is piped for water and gas, hot and cold water, in fact, it has every convenience that you could wish for. The location is good, near churches, schools and stores, in a good neighborhood; the land is high and dry. This ought to appeal to any person who would like a snug, cozy home that is well built with every comfort that a $5,000 house could offer. Don't fail to attend this sale as your chance may be here. A good mortgage can remain if you desire.

Make all inquiries of the auctioneer.

Terms of sale: $200 in cash must be paid to the auctioneer as soon as the property is sold. Other terms at sale.

EDITH MONTROSE WHO IS APPEARING AT THE MERRIMACK SQUARE THEATRE

Rex Flintkote

ROOFING

Has More Lives Than a Cat

OUTLIVES SHINGLES, TIN, SLATE, TAR AND GRAVEL

The hardest storm cannot get water through Rex Flintkote Roofing, nor blow it off; the hottest sun cannot melt it, nor open its seams; falling sparks cannot ignite it. Its body is high grade, long-fibre wool felt, heavy, dense and durable. Booklets, Samples and Prices on Request.

C. B. COBURN CO.

At 91 Market Street Free City Auto Delivery

Hat Business—We should say so, our hat business is doubling—last chance to bring in your straw—offer closes Saturday night.

BRING YOUR

Straw Hat

TO US

THIS WEEK ONLY We take your Straw hat at 50c as part payment on any $2.00, $2.50, $3.00 or $5.00 Soft or Derby hat.

The TALBOT SPECIAL

IS A TALBOT WINNER

It's the hat with all the characteristic of a three dollar hat—

STYLE 4949 $2.00

See it—it's a bully style—it's a fine seller and hits the popular fancy—See Style 4949.

The TEX DERBY

An especially good value—a good quality and a good looker $3.00

Also all the other good styles and popular makes. We don't advertise names until this sale is over, but they're all here.

BUY YOUR HAT TODAY

Mackinaw Coats

For men and women—plain colors and fancy plaids, shawl collar, Norfolk style.

$7.50 and $8.00

The Talbot Clothing Company

LOWELL'S HUSTLING CLOTHIERS

American House Block, Central Street

Died Suddenly

MINERAL WELLS, Texas, Sept. 10.—W. T. Terrell, 85 years old, minister plenipotentiary to Turkey during the first Cleveland administration, died suddenly here yesterday. During the Civil war he refused to take the oath of allegiance to the confederacy yet attained the rank of brigadier general in the Confederate army. Later he joined Maxmillian's force in Mexico.

National Dental Association

The annual convention of the National Dental association will be held at Washington, D. C., from Sept. 10 to 13, inclusive, and representatives from every city of importance in the country will be present at the session. The Lowell Dental society will be represented by Dr. J. J. Walsh and Dr. N. O. Provencher.

His Head Cut

Thomas Donahue, a one-legged man, fell and cut his head while entering a restaurant in Middlesex street shortly before nine o'clock this morning. The ambulance was summoned and he was taken to St. John's hospital where he received treatment.

New Bradley Building—Central St.

SECOND FLOOR STORES AND OFFICES FOR RENT

Just Completed. Modern and Up-to-date.

Stores Have show windows on both street and arcade. Especially suitable for Milliners, Tailors, Modistes, Haberdashers, etc.

Offices These rooms are most desirable for Physicians, Dentists, Attorneys, Brokers, Insurance and General Commercial Business.

Quite a number are already engaged and EARLY APPLICANTS ONLY will have the benefit of choice of location.

ALSO TWO STORES ON FIRST FLOOR

The PUBLIC is heartily invited to inspect. Apply at building to

Bradley Bros. (Owners) or the Janitor, Room 230